

1 SITE DEVELOPMENT PLAN
A-1 NOT TO SCALE

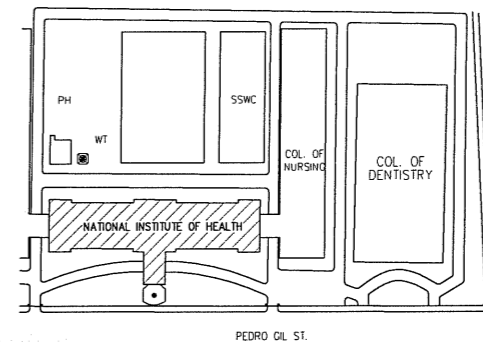

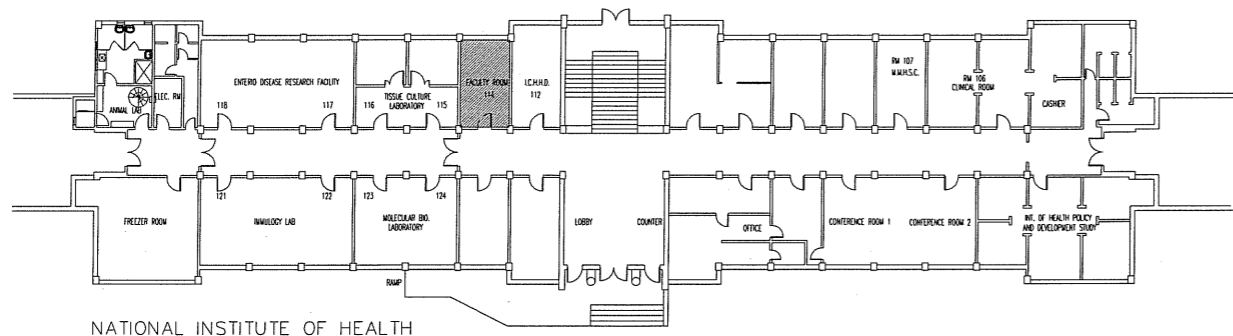

2 KEY PLAN
A-1 NOT TO SCALE

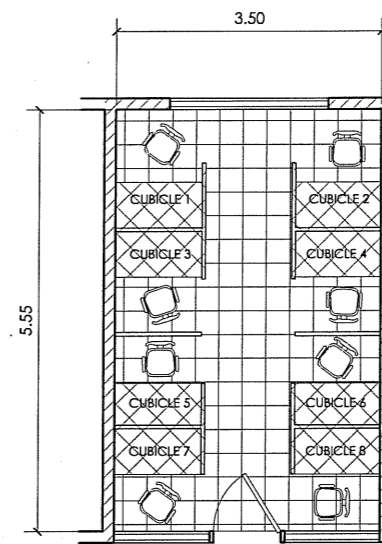

3 KEY PLAN
A-1 GROUND FLOOR PLAN
SCALE 1:300 MTS

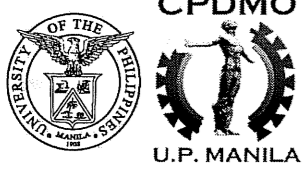
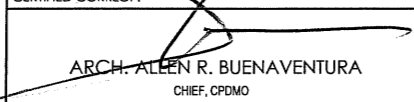

4 FLOOR PLAN
A-1 SCALE 1:300 MTS

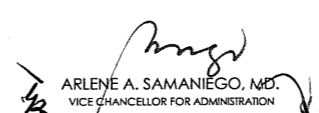
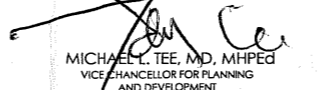
 <p>CPDMO CAMPUS PLANNING DEVELOPMENT & MAINTENANCE OFFICE P. Faura Street, Ermita, Manila Tel. No. 525-2233 Telefax No. 526-8420</p> <p>RA 9266: THIS DRAWING AS AN INSTRUMENT OF SERVICE IS THE PROPERTY OF CPDMO UP MANILA AND SUCH MUST NOT BE REPRODUCED OR COPIED IN OR IN WHOLE WITHOUT PERMISSION.</p>	CERTIFIED CORRECT:	PROJECT TITLE:	RECOMMENDING APPROVAL:	APPROVED:	SHEET CONTENT:	DATE ISSUED:	SHEET NO.:	
	 ARCH. ALLEN R. BUENAVENTURA CHIEF, CPDMO	PROPOSED RENOVATION OF FACULTY ROOM 114 GROUND FLOOR, FACULTY ROOM 114, NATIONAL INSTITUTE OF HEALTH BUILDING UNIVERSITY OF THE PHILIPPINES - MANILA	 EVA MARIA CUTIONGCO-DELA PAZ, M.D. DIRECTOR, INSTITUTE OF HEALTH SERVICES	 ARLENE A. SAMANIEGO, MD. VICE CHANCELLOR FOR ADMINISTRATION	 MICHAEL L. TEE, MD, MHPed VICE CHANCELLOR FOR PLANNING AND DEVELOPMENT 29 JAN 2016	SITE DEVELOPMENT PLAN LOCATION PLAN KEY PLAN FLOOR PLAN	DATE ISSUED:	A-1
	PREPARED BY:						DATE REVISED:	
	AR. BERNADETTE SERVAÑEZ DRAFTSMAN II ARCH. LEONARD P. CORDERO ADMINISTRATIVE OFFICER V						REVISION NO.:	
	CADD BY:						REF. NO.: WD188APP10052015	
	CADD FILE:							

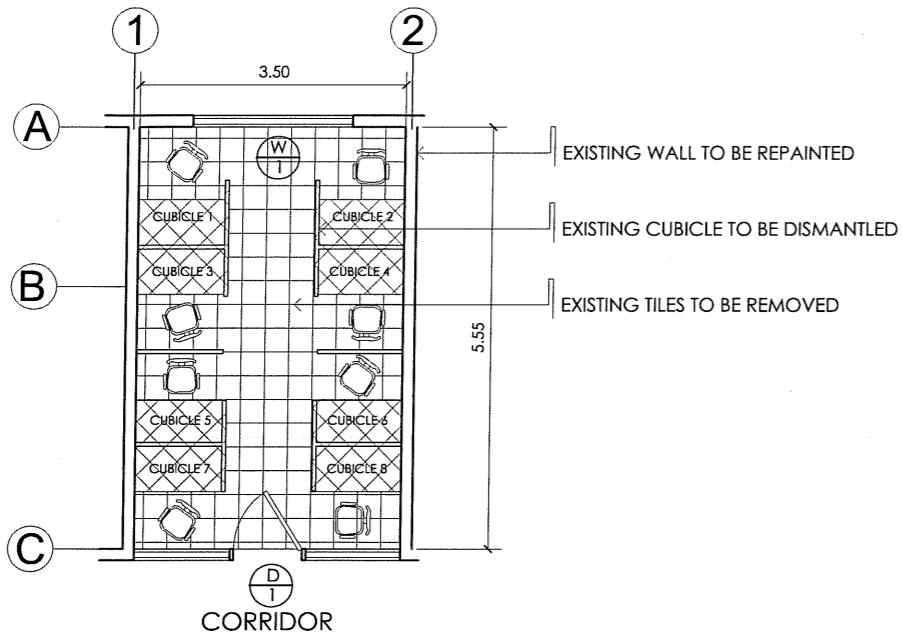

1 EXISTING FLOOR PLAN
SCALE 1:100 MTS

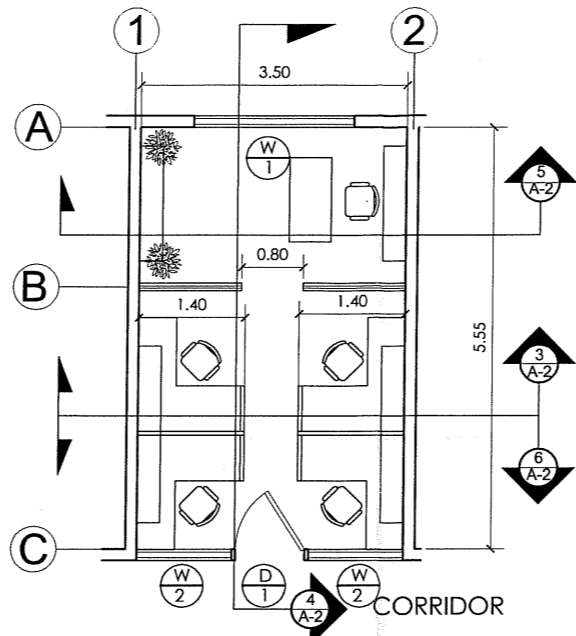

2 PROPOSED FLOOR PLAN
SCALE 1:100 MTS

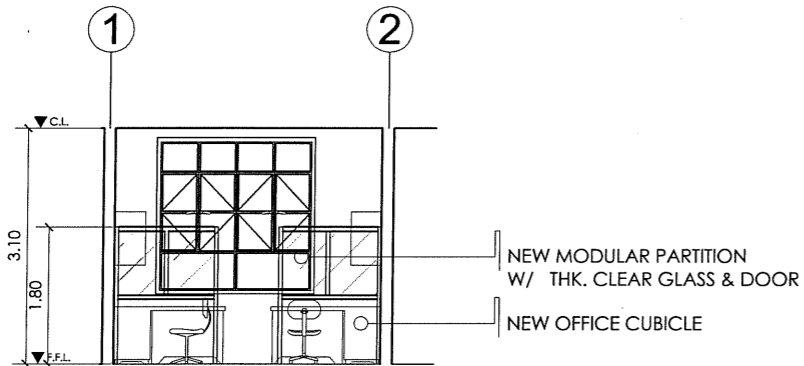

3 CROSS SECTION
SCALE 1:100 MTS

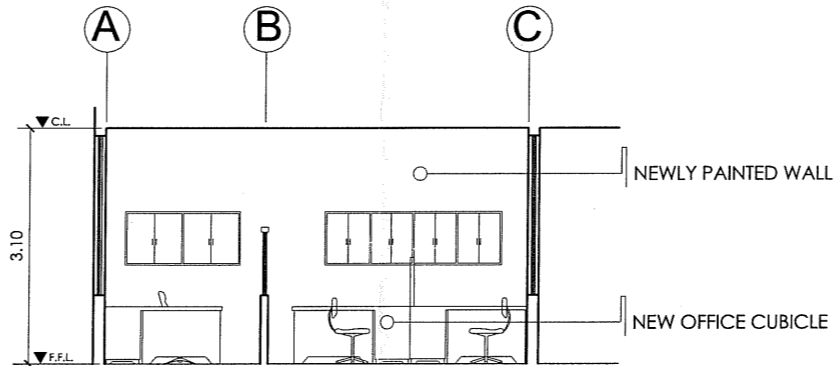

4 LONGITUDINAL SECTION
SCALE 1:100 MTS

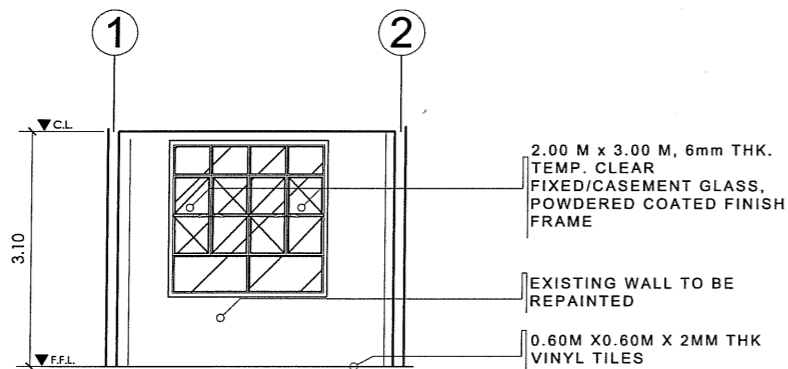

5 CROSS SECTION
SCALE 1:100 MTS

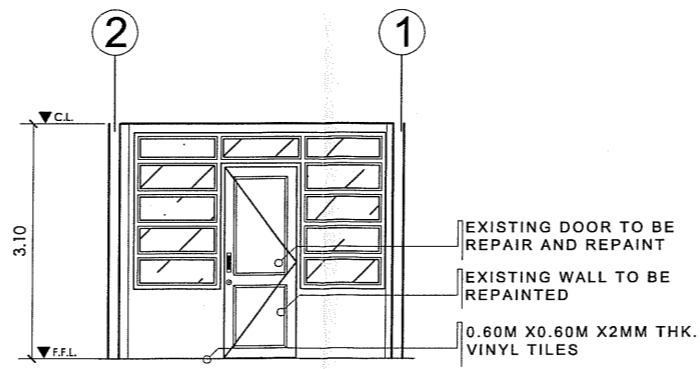

6 LONGITUDINAL SECTION
SCALE 1:100 MTS

LEGEND

SPECIFICATION

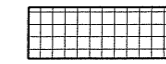

EXISTING VINYL FLOOR TILES TO BE REMOVED & REPLACED WITH 0.60X0.60 PORCELAIN TILES

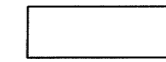

EXISTING CONCRETE WALL /STRUCTURE CONCRETE CABINET TO BE RETAINED & REFURBISHED & REPAINTED

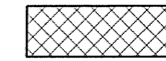

EXISTING TABLES / PARTITION TO BE DEMOLISHED

SCOPE OF WORK :

- EXISTING CONCRETE WALL TO BE REPAINTED AND REPAINTED.
- EXISTING FLOOR TO BE REMOVED & REPLACED WITH 0.60X0.60 2mm THK. VINYL TILES
- DOORS & WINDOWS
 - EXISTING DOOR/WINDOWS (D) & (W) TO BE REPAIRED/REPAINTED
 - EXISTING WINDOW (W) AND TO BE REMOVED AND REPLACED WITH NEW 6mm THK. TEMP. CLEAR FIXED/ CASEMENT GLASS W/ 1.5mm THK. ALUMINUM POWDERED COATED FRAME INCLUDING ACCESORIES
- NEW MODULAR PARTITION W/ FIXED GLASS
- NEW MODULAR WORKSTATION
- PROVISION OF HANGING SHELVES
- ALL AFFECTED AREAS TO BE RESTORED

NOTE :

1. VERIFY EXISTING MOULDINGS/CORNICE DESIGN
2. VERIFY ALL DIMENSIONS ON SITE
3. REFER TO CPDMO ARCHITECT/ENGINEER FOR ANY DISCREPANCIES WITHIN THE DRAWING

CPDMO
CAMPUS PLANNING DEVELOPMENT & MAINTENANCE OFFICE
 P. Faura Street, Ermita, Manila
 Tel. No. 525-2233
 Telefax No. 526-8420
U.P. MANILA

RA 9266 : THIS DRAWING AS AN INSTRUMENT OF SERVICE IS THE PROPERTY OF CPDMO UP MANILA AND SUCH MUST NOT BE REPRODUCED OR COPIED IN OR IN WHOLE WITHOUT PERMISSION.

CERTIFIED CORRECT :
 ARCH. ALLEN R. BUENAVENTURA
 CHIEF, CPDMO

PREPARED BY:
 AR. BERNADETTE SERVANEZ DRAFTSMAN II
 ARCH. LEONARD P. CORDERO ADMINISTRATIVE OFFICER V

CADD BY:

PROJECT TITLE:
PROPOSED RENOVATION OF FACULTY ROOM 114
 GROUND FLOOR, FACULTY ROOM 114,
 NATIONAL INSTITUTE OF HEALTH BUILDING
 UNIVERSITY OF THE PHILIPPINES - MANILA

RECOMMENDING APPROVAL:
 EVA MARIA CUTIONG-DELA PAZ, M.D.
 DIRECTOR, INSTITUTE OF HUMAN GENETICS

APPROVED:
 ARLENE A. SAMANIEGO, M.D.
 VICE CHANCELLOR FOR ADMINISTRATION

MICHAEL L. TEE, M.D., MPH
 VICE CHANCELLOR FOR PLANNING AND DEVELOPMENT

29 JAN 2016

SHEET CONTENT:
 EXISTING FLOOR PLAN
 PROPOSED FLOOR PLAN
 SECTIONS

DATE ISSUED:
 DATE REVISED:
 REVISION NO.:
 REF. NO.: WDI88APP10052015
 CADD FILE:

SHEET NO.:
 A-2
 2 OF 4

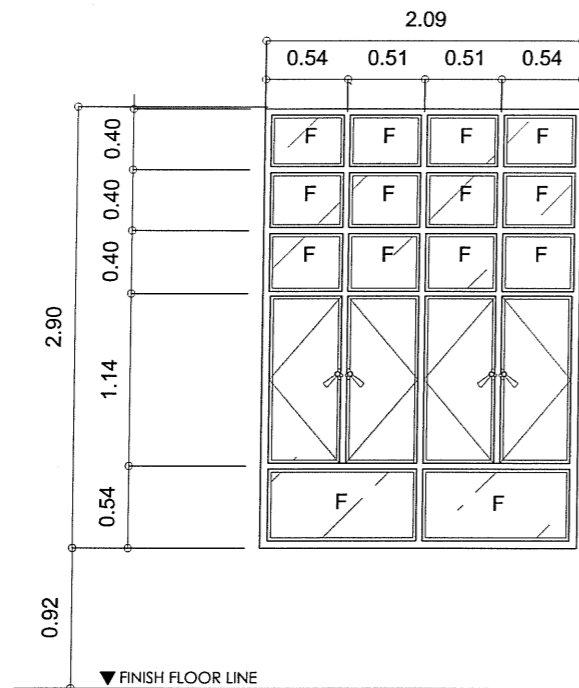

1
A-3
DESCRIPTION : 6mm THK. TEMPERED CLEAR FIXED /CASEMENT GLASS WINDOW, IN ALUMINUM POWDER COATED FINISH INCLUDING ACCESSORIES
REQ'D. SET : 1 SETS

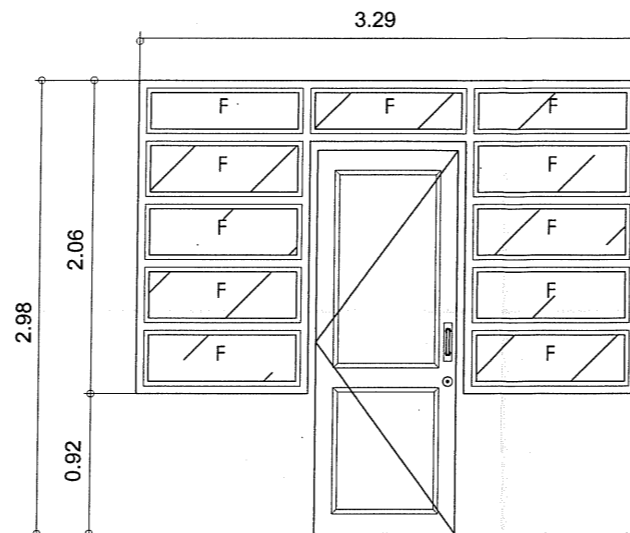

2
A-3
DESCRIPTION : REHABILITATION OF EXISTING WINDOWS (ALONG CORRIDOR) INCLUDING THE REPLACEMENT OF ALL RELATED ACCESORIES AND REPAINTING WORKS
REQ'D. SET : 1 SET

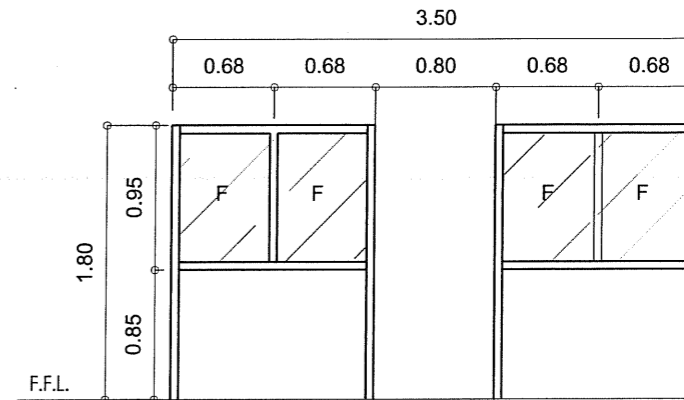

DESCRIPTION : MODULAR PARTITION W/ FIXED GLASS
REQ'D SET: 1 SET
2
A-3
DETAIL OF MODULAR PARTITION
SCALE: 1:100MTS.

1
A-3
SCHEDULE OF DOORS & WINDOWS
SCALE: 1:100MTS.

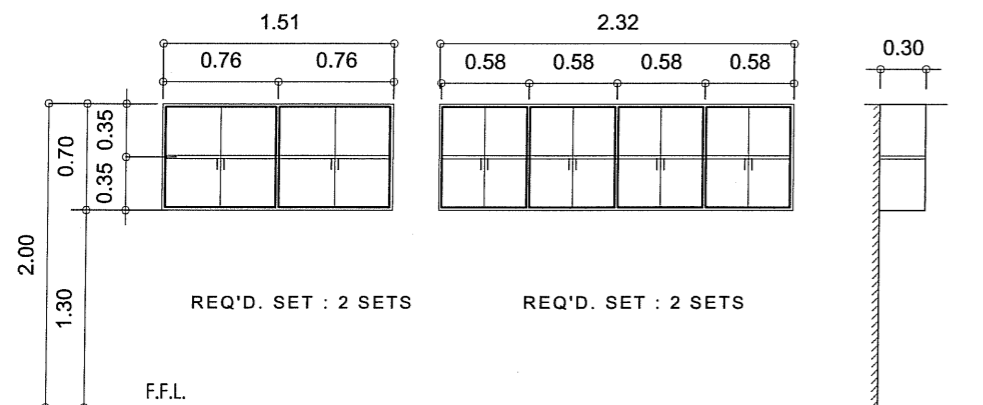

DESCRIPTION : HANGING CABINET IN 3/4" THK PLYWOOD & 1/2" THK PLYWOOD FOR BACKING; DUCO FINISHES WITH COMPLETE ACCESORIES SEE PLAN
REQ'D. SET : 2 SETS

3
A-3
DETAIL OF HANGING CABINETS
SCALE: 1:100MTS.

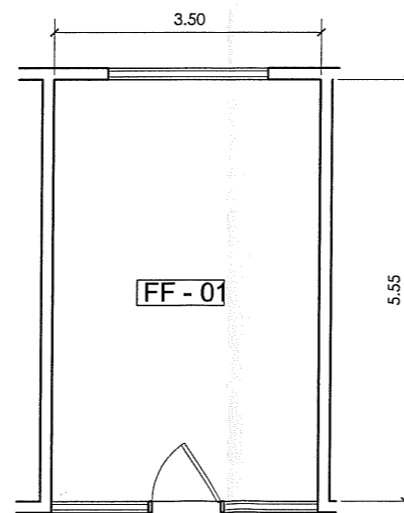

4
A-3
FLOOR FINISH PLAN
SCALE: 1:100MTS.

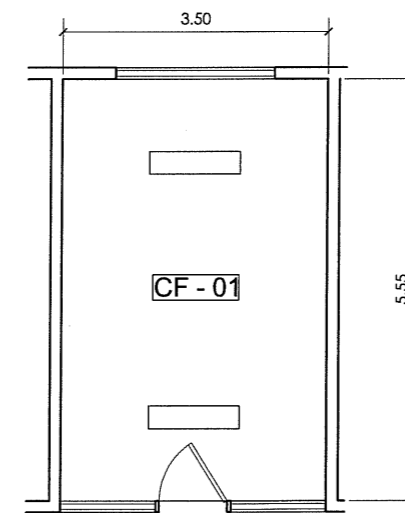

5
A-3
REFLECTED CEILING PLAN
SCALE: 1:100MTS.

LEGEND SPECIFICATION

CEILING FINISH :

CF-01 EXISTING CEILING TO BE REPAINTED

FLOOR FINISH :

LEGEND SPECIFICATION

FF-01 0.60X0.60MX2MM THK. VINYL TILES

NOTE :

- EXISTING CCTV CAMERA TO BE RETAINED
- VERIFY EXISTING MOULDINGS/CORNICE DESIGN
- VERIFY ALL DIMENSIONS ON SITE
- REFER TO CPDMO ARCHITECT/ENGINEER FOR ANY DESCRIPANCIES WITHIN THE DRAWING

CPDMO
CAMPUS PLANNING DEVELOPMENT & MAINTENANCE OFFICE
P. Faura Street, Ermita, Manila
Tel. No. 525-2233
Telefax No. 526-6420

RA 9266 : THIS DRAWING AS AN INSTRUMENT OF SERVICE IS THE PROPERTY OF CPDMO UP MANILA AND SUCH MUST NOT BE REPRODUCED OR COPIED IN OR IN WHOLE WITHOUT PERMISSION.

CERTIFIED CORRECT :
ARCH. ALLEN R. BUENAVENTURA
CHIEF, CPDMO

PREPARED BY:
AR. BERNARDETE SERVANEZ
DRAFTSMAN II

ARCH. LEONARD P. CORDERO
ADMINISTRATIVE OFFICER V

CADD BY:

PROJECT TITLE:
PROPOSED RENOVATION OF FACULTY ROOM 114
GROUND FLOOR, FACULTY ROOM 114,
NATIONAL INSTITUTE OF HEALTH BUILDING
UNIVERSITY OF THE PHILIPPINES - MANILA

RECOMMENDING APPROVAL:
EVA MARIA CUTION CO-DELA PAZ, M.D.
DIRECTOR, INSTITUTE OF HUMAN GENETICS

MICHAEL S. TEL. MD. MARCHED
VICE CHANCELLOR FOR PLANNING AND DEVELOPMENT

APPROVED:
ARLENE A. SAMANIEGO, MD.
VICE CHANCELLOR FOR ADMINISTRATION

29 JAN 2015

SHEET CONTENT:
SCHEDULE OF DOORS & WINDOWS
DETAIL OF HANGING CABINETS
DETAIL OF MODULAR PARTITION
FLOOR FINISH PLAN
REFLECTED CEILING PLAN
LEGEND

DATE ISSUED:
DATE REVISED:
REVISION NO.:
REF. NO.: WD188APP10052015
CADD FILE:

SHEET NO.:
A-3
3 OF 4

LEGEND	SPECIFICATION
	2 x 4 WATTS FW LAMP DUSTPROOF RECESSED
	HUB OUTLET MOUNTING HT 30CM CEILING LINE
	COMPUTER OUTLET, ABOVE COUNTER
	TO EXISTING CIRCUIT
sab	TWO GANG WAY ONE WAY SWITCH
	TELEPHONE OUTLET
	SLASH INDICATE NUMBER OF WIRES IN CONDUIT
	COMPUTER DATA OUTLET (LAN), ABOVE COUNTER
	HUB CABINET
	CEILING CASSETTE TYPE ACU
	COMPRESSOR

NOTES :

EXISTING TELEPHONE TERMINAL TO BE RETAINED
 EXISTING SMOKE DETECTOR TO BE RETAINED

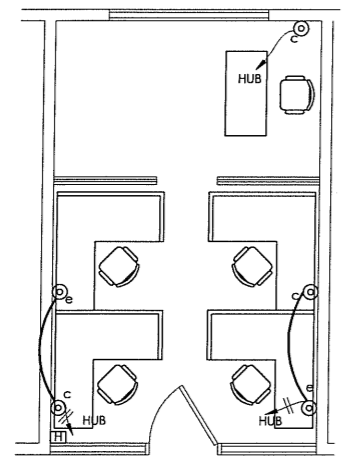

1 LAN LAYOUT
 E-1 SCALE 1:100 MTS

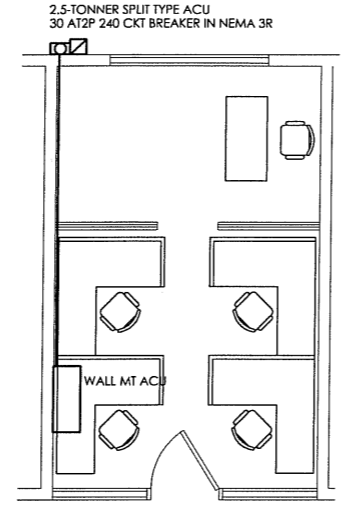

2 ACU LAYOUT
 E-1 SCALE 1:100 MTS

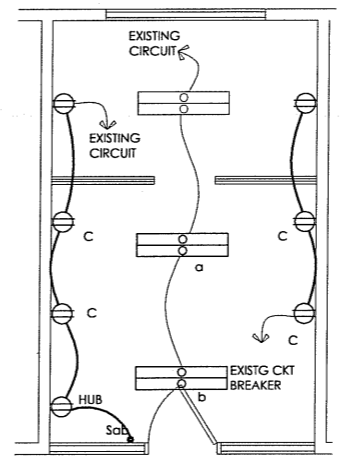

3 POWER & LIGHTING LAYOUT
 E-1 SCALE 1:100 MTS

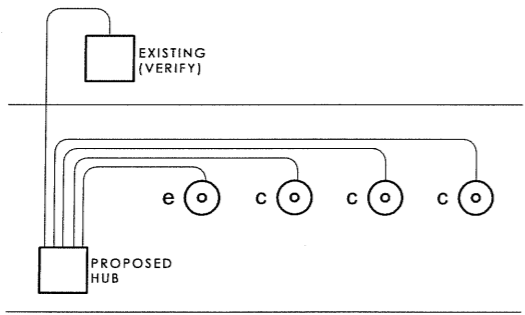

4 LAN CABLING SCHEMATIC
 E-1 SCALE: NTS

CPDMO
CAMPUS PLANNING DEVELOPMENT & MAINTENANCE OFFICE
 P. Faura Street, Ermita, Manila
 Tel. No. 525-2233
 Telefax No. 526-8420
U.P. MANILA

CERTIFIED CORRECT:
 ARCH. ALLEN R. BUENAVENTURA
 CHIEF, CPDMO

PREPARED BY:
 ANTONIO E. RODRIGUEZ PROJECT INSPECTOR
 ARCH. LEONARD P. CORDERO ADMINISTRATIVE OFFICER V

CADD BY:

PROJECT TITLE:
PROPOSED RENOVATION OF FACULTY ROOM 114
 GROUND FLOOR, FACULTY ROOM 114,
 NATIONAL INSTITUTE OF HEALTH BUILDING
 UNIVERSITY OF THE PHILIPPINES - MANILA

RECOMMENDING APPROVAL:
 EVA MARIA CUTIONGCO DELA PAZ, M.D.
 DIRECTOR, INSTITUTE OF HUMAN GENETICS

MICHAEL L. TEE, MBS, MHPed
 VICE CHANCELLOR FOR PLANNING AND DEVELOPMENT

APPROVED:
 ARLENE A. SAMANIEGO, MD.
 VICE CHANCELLOR FOR ADMINISTRATION

29 JAN 2016

SHEET CONTENT:
 LAN LAYOUT
 ACU LAYOUT
 POWER & LIGHTING LAYOUT
 LAN CABLING SCHEMATIC
 SINGLE LINE RISER DIAGRAM

DATE ISSUED:
 DATE REVISED:
 REVISION NO.:
 REF. NO.: WD188APP10052015
 CADD FILE:

SHEET NO.:
E-1
 4 OF 4

RA 9266 : THIS DRAWING AS AN INSTRUMENT OF SERVICE IS THE PROPERTY OF CPDMO UP MANILA AND SUCH MUST NOT BE REPRODUCED OR COPIED IN OR IN WHOLE WITHOUT PERMISSION.