



UNIT 401, JEMCO BUILDING, C. RAYMUNDO AVE.
COR. BERNAL ST., BRGY. ROSARIO, PASIG CITY
TELEFAX: 63 (2) 641-2796 LOC. 124

ARCHITECT:

MICHAEL F. MANALO

PRC NO.: 0015417 TIN NO.: 902-908-805

PTR NO.: 7275294 DATE: JAN. 14, 2021 PLACE: PASIG CITY

ENGINEER:

ORVILLE R. SINGSON

PRC NO.: 0004017 TIN NO.: 155-838-103

PTR NO.: 8666488 DATE: JAN. 04, 2021 PLACE: MARKINA CITY

PROJECT NAME:

PROPOSED RENOVATION OF
PGH NURSES' HOME

LOCATION: PGH COMPLEX, TAFT AVENUE, ERMITA, BRGY. 670, MANILA CITY

RECOMMENDING APPROVAL:

A' ERICSON BERBERABE, MD
COORDINATOR FOR FLAGSHIP AND SPECIAL PROJECTS, PGH

MARIA TERESA JULIETA U. BENEDICTO, MD
DEPUTY DIRECTOR FOR ADMINISTRATION

APPROVED BY:

PHILIPPINE GENERAL HOSPITAL
OWNER

RULE IV, SECTION 33. Ownership of Plans, Specifications and Other Contract Documents: Drawings and specifications and other contract documents duly signed, stamped or sealed, as instruments of service, are the intellectual property and documents of the architect, whether the object for which they are made is executed or not. It shall be unlawful for any person to duplicate or to make copies of said documents for use in the repetition of and for other projects or buildings, whether executed partly or in whole, without the written consent of architect or author of said documents. All architects shall incorporate this provision in all contract documents and other instruments of service.

SHEET CONTENTS:

GROUND FLOOR LIGHTING LAYOUT

SHEET NO.:

E
1 12

LEGENDS:	
LED TUBE LIGHT	
INDUSTRIAL PENDANT LIGHT	
MILK GLASS DROP LIGHT	
SURFACE MOUNTED LIGHT	
OUTDOOR SPOT LIGHT	
CONCRETE EMBEDDING LIGHT	
CEILING FAN W/ LIGHT	
EMERGENCY LAMP	
CCTV CAMERA	
PA SYSTEM SPEAKER	
CF - 01	EXISTING CEILING SLAB CEMENT FINISH
CF - 02	PLASTERBOARD FOR WET SURFACE IN FLAT FINISH, COLOR FOR APPROVAL
S	LOCATION OF LIGHT SWITCH

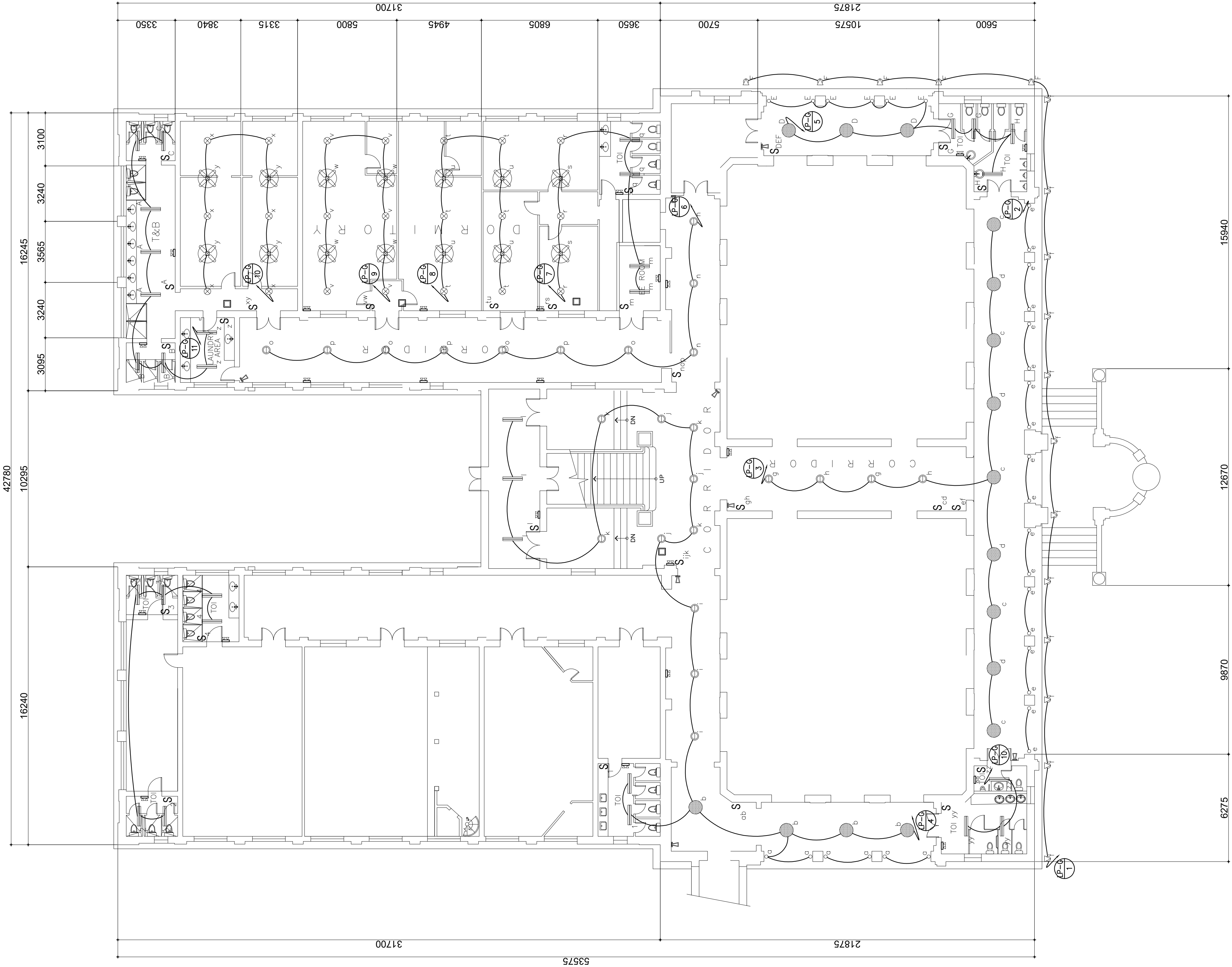

1
E 1
SCALE: 1:150
GROUND FLOOR LIGHTING LAYOUT

LEGENDS:	
	LED TUBE LIGHT
	INDUSTRIAL PENDANT LIGHT
	MILK GLASS DROP LIGHT
	SURFACE MOUNTED LIGHT
	OUTDOOR SPOT LIGHT
	CONCRETE EMBEDDING LIGHT
	CEILING FAN W/ LIGHT
	EMERGENCY LAMP
	CCTV CAMERA
	PA SYSTEM SPEAKER
CF - 01	EXISTING CEILING SLAB CEMENT FINISH
CF - 02	PLASTERBOARD FOR WET SURFACE IN FLAT FINISH COLOR FOR APPROVAL
	LOCATION OF LIGHT SWITCH

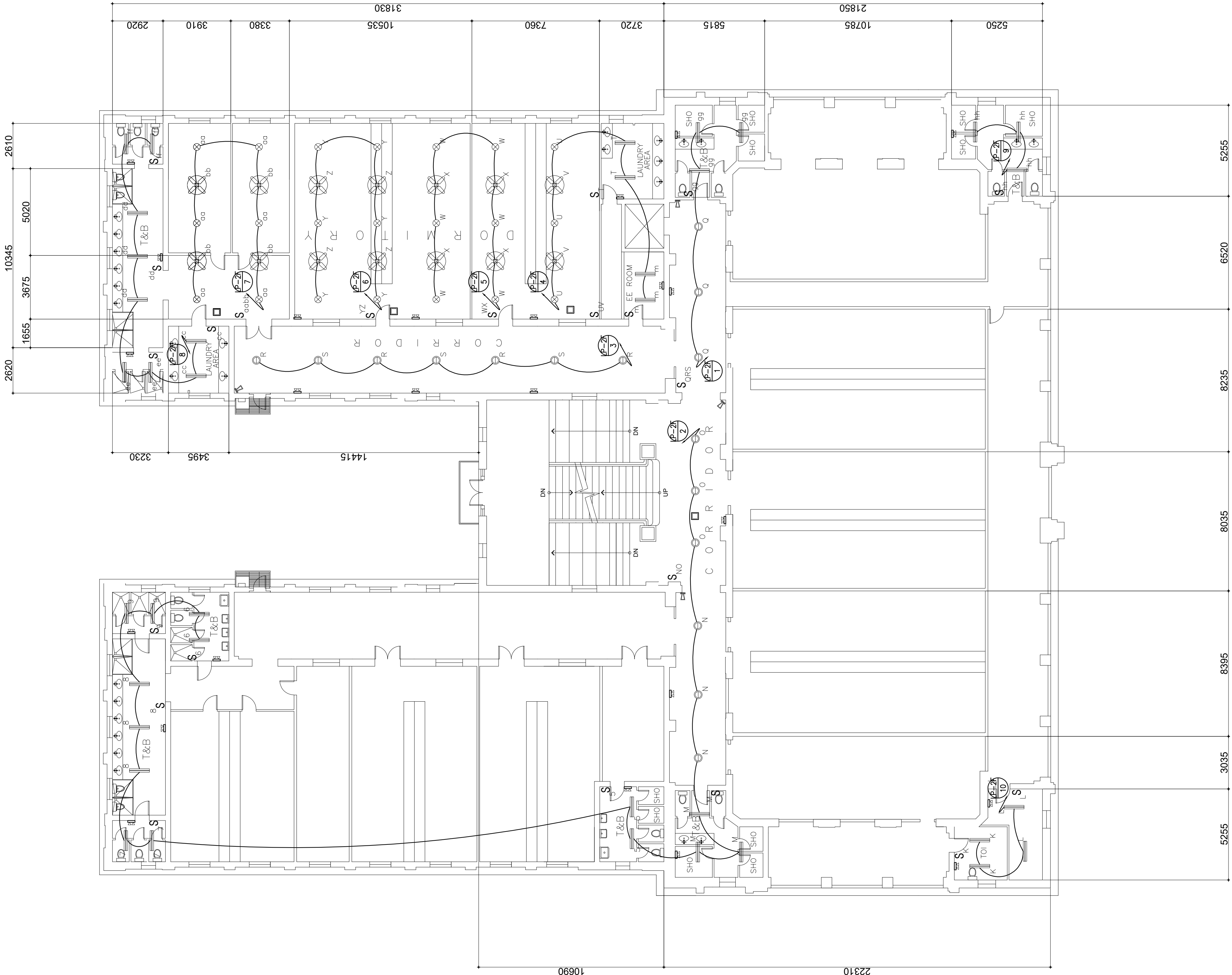

1 SECOND FLOOR LIGHTING LAYOUT
E 2 SCALE: 1:150



UNIT 401, JEMCO BUILDING, C. RAYMUNDO AVE.
COR. BERNAL ST., BRGY. ROSARIO, PASIG CITY
TELEFAX: 63 (2) 641-2796 LOC. 124

ARCHITECT:			
MICHAEL F. MANALO			
PRC NO.:	0015417	TIN NO.:	902-908-805
PTR NO.:	7275294	DATE:	JAN. 14, 2021
		PLACE:	PASIG CITY

ENGINEER:			
ORVILLE R. SINGSON			
PRC NO.:	0004017	TIN NO.:	155-838-103
PTR NO.:	8666468	DATE:	JAN. 04, 2021
		PLACE:	MARKINA CITY

PROJECT NAME:	
PROPOSED RENOVATION OF PGH NURSES' HOME	
LOCATION:	
PGH COMPLEX, TAFT AVENUE, ERMITA, BRGY. 670, MANILA CITY	

RECOMMENDING APPROVAL:	
A' ERICSON BERBERABE, MD COORDINATOR FOR FLAGSHIP AND SPECIAL PROJECTS, PGH	
MARIA TERESA JULIETA U. BENEDICTO, MD DEPUTY DIRECTOR FOR ADMINISTRATION	

APPROVED BY:	
PHILIPPINE GENERAL HOSPITAL OWNER	

RULE IV, SECTION 33. Ownership of Plans, Specifications and Other Contract Documents:
Drawings and specifications and other contract documents duly signed, stamped or sealed, as instruments of service, are the intellectual property and documents of the architect, whether the object for which they are made is executed or not. It shall be unlawful for any person to duplicate or to make copies of said documents for use in the repetition of and for other projects or buildings, whether executed partly or in whole, without the written consent of architect or author of said documents. All architects shall incorporate this provision in all contract documents and other instruments of service.

SHEET CONTENTS:	
SECOND FLOOR LIGHTING LAYOUT	

SHEET NO.:	
E 2 12	

LEGENDS:	
	LED TUBE LIGHT
	INDUSTRIAL PENDANT LIGHT
	MILK GLASS DROP LIGHT
	SURFACE MOUNTED LIGHT
	OUTDOOR SPOT LIGHT
	CONCRETE EMBEDDING LIGHT
	CEILING FAN W/ LIGHT
	EMERGENCY LAMP
	CCTV CAMERA
	PA SYSTEM SPEAKER
CF - 01	EXISTING CEILING SLAB CEMENT FINISH
CF - 02	PLASTERBOARD FOR WET SURFACE IN FLAT FINISH, COLOR FOR APPROVAL
S	LOCATION OF LIGHT SWITCH

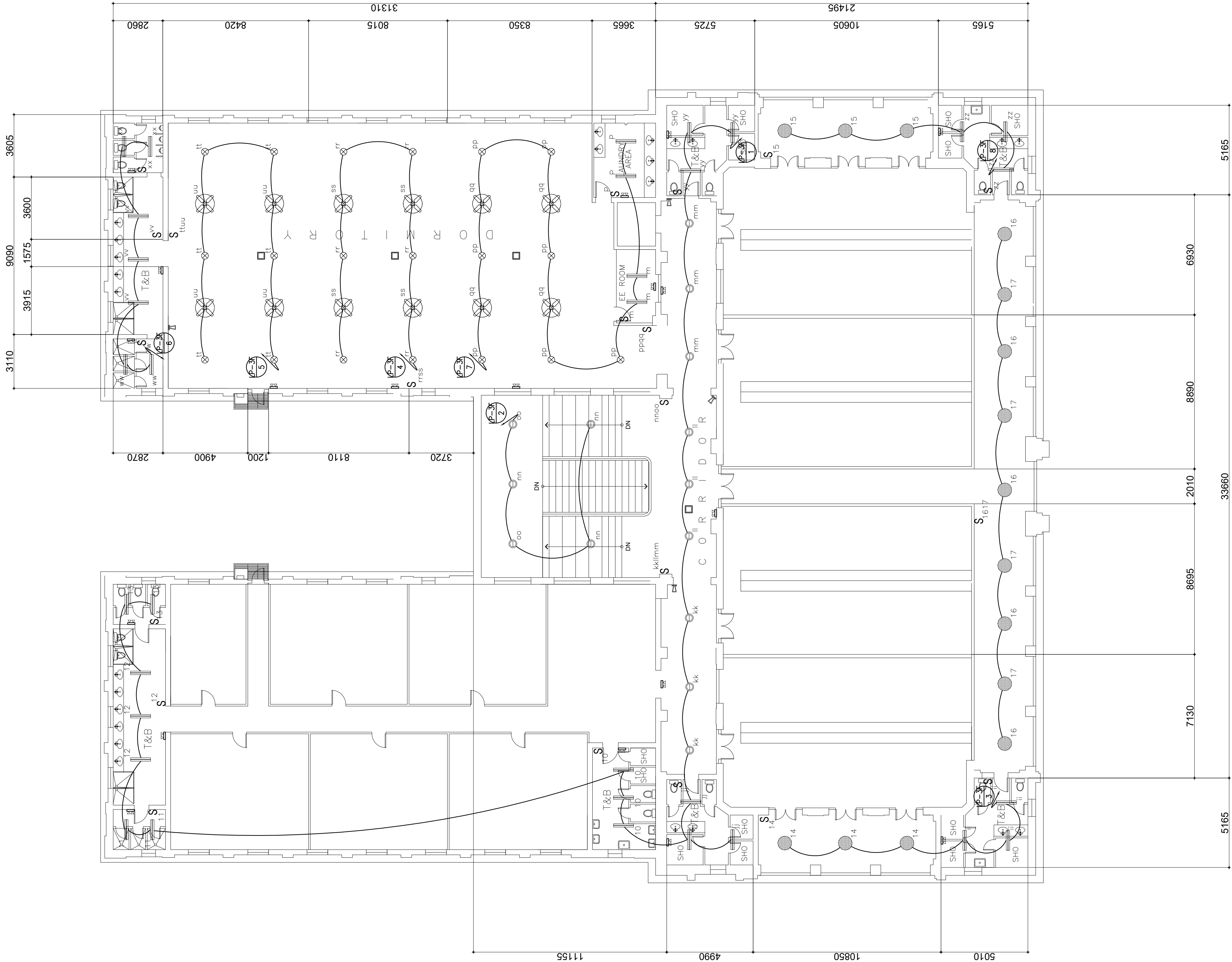

1 THIRD FLOOR LIGHTING LAYOUT
E 3 SCALE: 1:150



UNIT 401, JEMCO BUILDING, C. RAYMUNDO AVE.
COR. BERNAL ST., BRGY. ROSARIO, PASIG CITY
TELEFAX: 63 (2) 641-2796 LOC. 124

ARCHITECT:			
MICHAEL F. MANALO			
PRC NO.:	0015417	TIN NO.:	902-908-805
PTR NO.:	7275294	DATE:	JAN. 14, 2021
		PLACE:	PASIG CITY

ENGINEER:			
ORVILLE R. SINGSON			
PRC NO.:	0004017	TIN NO.:	155-838-103
PTR NO.:	8666468	DATE:	JAN. 04, 2021
		PLACE:	MARKINA CITY

PROJECT NAME:	
PROPOSED RENOVATION OF PGH NURSES' HOME	
LOCATION:	
PGH COMPLEX, TAFT AVENUE, ERMITA, BRGY. 670, MANILA CITY	

RECOMMENDING APPROVAL:	
A' ERICSON BERBERABE, MD COORDINATOR FOR FLAGSHIP AND SPECIAL PROJECTS, PGH	
MARIA TERESA JULIETA U. BENEDICTO, MD DEPUTY DIRECTOR FOR ADMINISTRATION	

APPROVED BY:	
PHILIPPINE GENERAL HOSPITAL OWNER	

RULE IV, SECTION 33. Ownership of Plans, Specifications and Other Contract Documents: Drawings and specifications and other contract documents duly signed, stamped or sealed, as instruments of service, are the intellectual property and documents of the architect, whether the object for which they are made is executed or not. It shall be unlawful for any person to duplicate or to make copies of said documents for use in the repetition of and for other projects or buildings, whether executed partly or in whole, without the written consent of architect or author of said documents. All architects shall incorporate this provision in all contract documents and other instruments of service.

SHEET CONTENTS:	
THIRD FLOOR LIGHTING LAYOUT	

SHEET NO.:	
E 3 12	

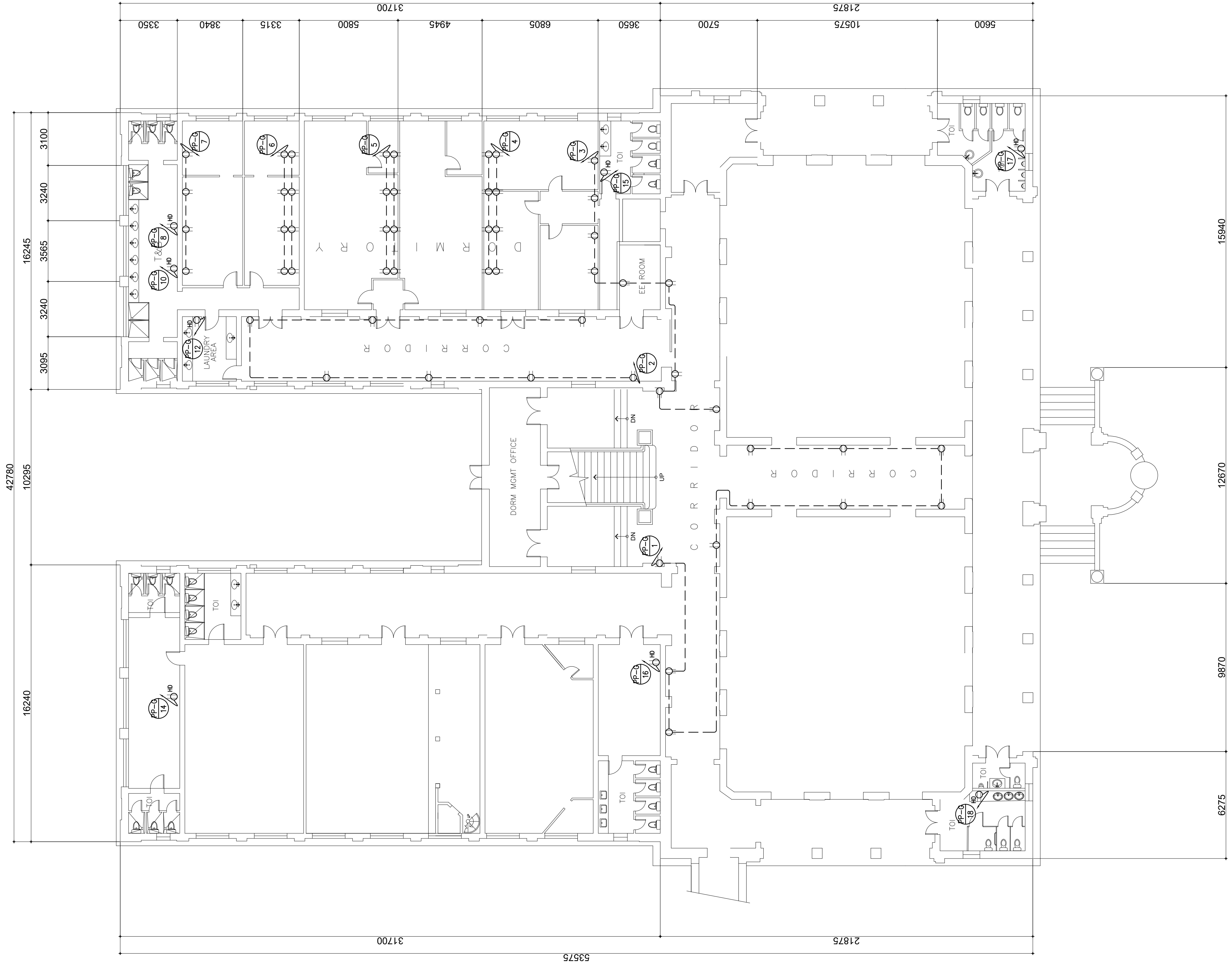

1
E 4
SCALE: 1:150
GROUND FLOOR POWER LAYOUT



UNIT 401, JEMCO BUILDING, C. RAYMUNDO AVE.
COR. BERNAL ST., BRGY. ROSARIO, PASIG CITY
TELEFAX: 63 (2) 641-2796 LOC. 124

ARCHITECT:			
MICHAEL F. MANALO			
PRC NO.:	0015417	TIN NO.:	902-908-805
PTR NO.:	7275294	DATE:	JAN. 14, 2021
		PLACE:	PASIG CITY

ENGINEER:			
ORVILLE R. SINGSON			
PRC NO.:	0004017	TIN NO.:	155-838-103
PTR NO.:	8666468	DATE:	JAN. 04, 2021
		PLACE:	MARKINA CITY

PROJECT NAME:	
PROPOSED RENOVATION OF PGH NURSES' HOME	
LOCATION:	
PGH COMPLEX, TAFT AVENUE, ERMITA, BRGY. 670, MANILA CITY	

RECOMMENDING APPROVAL:	
A' ERICSON BERBERABE, MD COORDINATOR FOR FLAGSHIP AND SPECIAL PROJECTS, PGH	
MARIA TERESA JULIETA U. BENEDICTO, MD DEPUTY DIRECTOR FOR ADMINISTRATION	

APPROVED BY:	
PHILIPPINE GENERAL HOSPITAL OWNER	

RULE IV, SECTION 33. Ownership of Plans, Specifications and Other Contract Documents: Drawings and specifications and other contract documents duly signed, stamped or sealed, as instruments of service, are the intellectual property and documents of the architect, whether the object for which they are made is executed or not. It shall be unlawful for any person to duplicate or to make copies of said documents for use in the repetition of and for other projects or buildings, whether executed partly or in whole, without the written consent of architect or author of said documents. All architects shall incorporate this provision in all contract documents and other instruments of service.

SHEET CONTENTS:	
GROUND FLOOR POWER LAYOUT	

SHEET NO.:	
E 4 12	



UNIT 401, JEMCO BUILDING, C. RAYMUNDO AVE.
COR. BERNAL ST., BRGY. ROSARIO, PASIG CITY
TELEFAX: 63 (2) 641-2796 LOC. 124

ARCHITECT:

MICHAEL F. MANALO

PRC NO.: 0015417 TIN NO.: 902-908-805
PTR NO.: 7275294 DATE: JAN. 14, 2021
PLACE: PASIG CITY

ENGINEER:

ORVILLE R. SINGSON

PRC NO.: 0004017 TIN NO.: 155-838-103
PTR NO.: 8666468 DATE: JAN. 04, 2021
PLACE: MARKINA CITY

PROJECT NAME:

PROPOSED RENOVATION OF
PGH NURSES' HOME

LOCATION: PGH COMPLEX, TAFT AVENUE, ERMITA, BRGY. 670, MANILA CITY

RECOMMENDING APPROVAL:

A' ERICSON BERBERABE, MD
COORDINATOR FOR FLAGSHIP AND SPECIAL PROJECTS, PGH

MARIA TERESA JULIETA U. BENEDICTO, MD
DEPUTY DIRECTOR FOR ADMINISTRATION

APPROVED BY:

PHILIPPINE GENERAL HOSPITAL
OWNER

RULE IV, SECTION 33. Ownership of Plans,
Specifications and Other Contract Documents:
Drawings and specifications and other contract
documents duly signed, stamped or sealed, as
instruments of service, are the intellectual property and
documents of the architect, whether the object for
which they are made is executed or not. It shall be
unlawful for any person to duplicate or to make copies
of said documents for use in the repetition of and for
other projects or buildings, whether executed partly or
in whole, without the written consent of architect or
author of said documents. All architects shall
incorporate this provision in all contract documents and
other instruments of service.

SHEET CONTENTS:

GROUND FLOOR POWER LAYOUT

SHEET NO.:

E
5 12

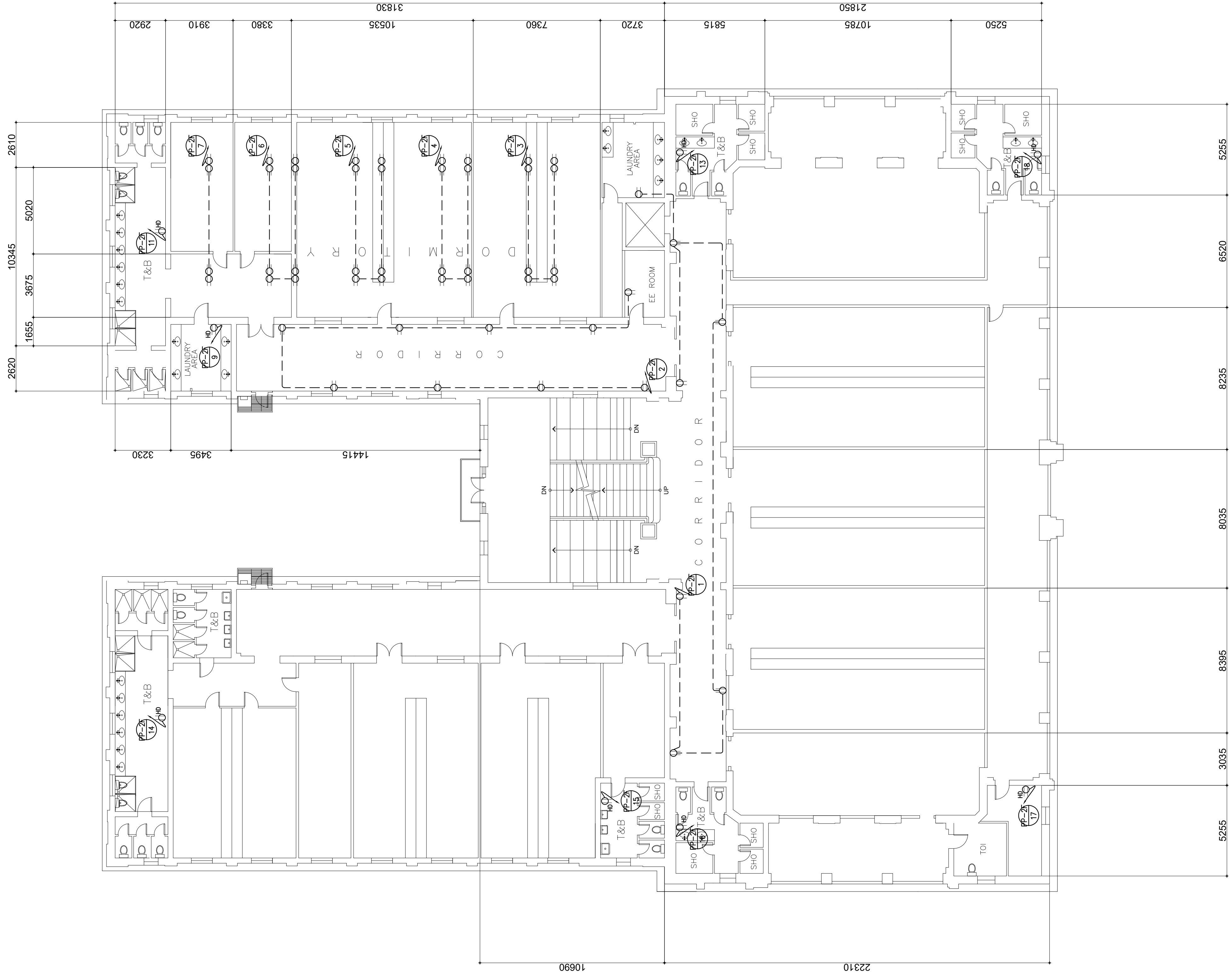

1 SECOND FLOOR POWER LAYOUT
SCALE: 1:150

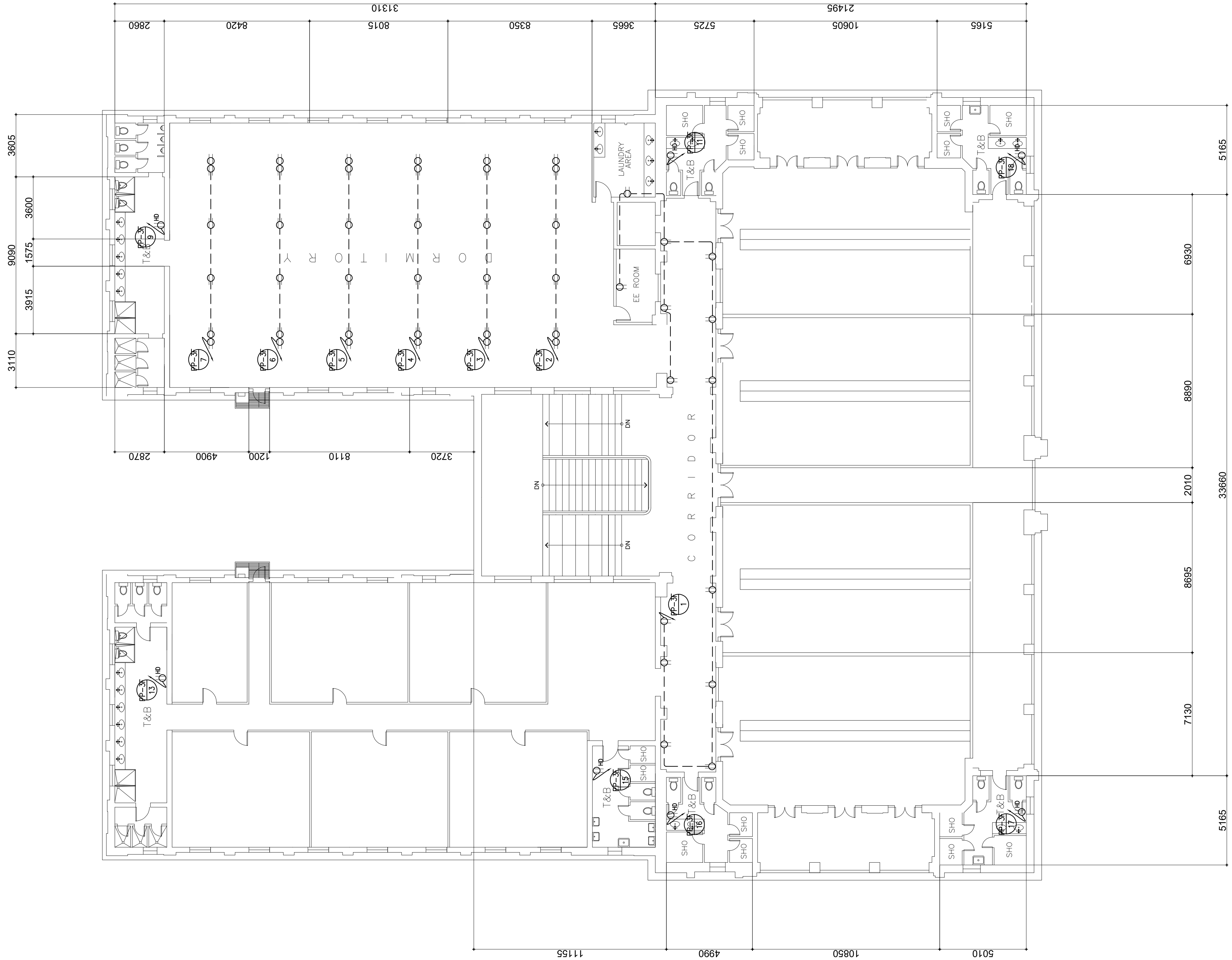

1 THIRD FLOOR POWER LAYOUT
E 6 SCALE: 1:150



UNIT 401, JEMCO BUILDING, C. RAYMUNDO AVE.
COR. BERNAL ST., BRGY. ROSARIO, PASIG CITY
TELEFAX: 63 (2) 641-2796 LOC. 124

ARCHITECT:			
MICHAEL F. MANALO			
PRC NO.:	0015417	TIN NO.:	902-908-805
PTR NO.:	7275294	DATE:	JAN. 14, 2021
		PLACE:	PASIG CITY

ENGINEER:			
ORVILLE R. SINGSON			
PRC NO.:	0004017	TIN NO.:	155-838-103
PTR NO.:	8666468	DATE:	JAN. 04, 2021
		PLACE:	MARKINA CITY

PROJECT NAME:	
PROPOSED RENOVATION OF PGH NURSES' HOME	
LOCATION:	
PGH COMPLEX, TAFT AVENUE, ERMITA, BRGY. 670, MANILA CITY	

RECOMMENDING APPROVAL:	
A' ERICSON BERBERABE, MD COORDINATOR FOR FLAGSHIP AND SPECIAL PROJECTS, PGH	
MARIA TERESA JULIETA U. BENEDICTO, MD DEPUTY DIRECTOR FOR ADMINISTRATION	

APPROVED BY:	
PHILIPPINE GENERAL HOSPITAL OWNER	

RULE IV, SECTION 33. Ownership of Plans, Specifications and Other Contract Documents: Drawings and specifications and other contract documents duly signed, stamped or sealed, as instruments of service, are the intellectual property and documents of the architect, whether the object for which they are made is executed or not. It shall be unlawful for any person to duplicate or to make copies of said documents for use in the repetition of and for other projects or buildings, whether executed partly or in whole, without the written consent of architect or author of said documents. All architects shall incorporate this provision in all contract documents and other instruments of service.

SHEET CONTENTS:	
GROUND FLOOR POWER LAYOUT	

SHEET NO.:	
E 6 12	