

1 EXISTING GROUND FLOOR SPRINKLER LAYOUT
EA-2 SCALE: 1:75 MTS

KEY PLAN

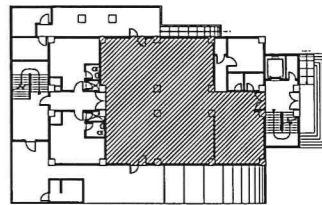

GROUND FLOOR,
UP MANILA STUDENT DORMITORY

SURVEILLANCE SECURITY SYSTEM

LEGEND: SPECIFICATION:

	180 DEGREE DOME SECURITY CAMERA
	DIGITAL VIDEO RECORDER
	CCTV SCREEN MONITOR

RFID ACCESS CONTROL SYSTEM

LEGEND: SPECIFICATION:

	STAND ALONE RFID DOOR ACCESS CONTROL FOR FRAMELESS GLASS DOOR
	DOOR ALARM

FIRE DETECTION AND ALARM SYSTEM

LEGEND: SPECIFICATION:

	SMOKE DETECTOR
	ADDRESSABLE COMBINED SOUNDER AND STROBE

SPRINKLER SYSTEM

LEGEND: SPECIFICATION:

	EXISTING UPRIGHT SPRINKLER HEAD TO BE REPOSITIONED
	EXISTING PENDENT SPRINKLER HEAD TO BE RETAINED







GENERAL NOTES

- ALL ELECTRICAL WORKS SHALL BE DONE IN ACCORDANCE WITH THE PROVISION OF THE LATEST EDITION OF THE PHILIPPINE ELECTRICAL CODE AND EXISTING LOCAL ORDINANCES AND REQUIREMENTS OF THE LOCAL POWER COMPANY.
- THE TYPE OF POWER SERVICE SUPPLY SHALL BE 3 PHASE: 4-WIRES 230V, 60 HERTZ, A.C.
- THE CONTRACTOR SHALL VERIFY AND ORIENT THE ACTUAL LOCATION OF SERVICE ENTRANCE FOR CONNECTION TO POWER COMPANY SERVICE POINT.
- UNLESS OTHERWISE SPECIFIED THE MINIMUM SIZES OF WIRE AND RIGID STEEL CONDUIT TO BE USED SHALL BE 3.5 SQUARE MM. THK. AND 15 MM DIA. RESPECTIVELY.
- ALL LIGHTNING CIRCUIT HOMERUNS AND CONVENIENCE OUTLETS SHALL BE WIRED LESS THAN 3.5 SQUARE MM. IN SIZE. ALL 20 AMPERES CIRCUIT HOMERUNS TO PANEL BOARD MORE THAN 30 METERS IN LENGTH SHALL BE WIRED WITH 5.5 MM. THK IN SIZE UNLESS OTHERWISE INDICATED.
- ALL ELECTRICAL MATERIALS TO BE USED SHALL BE BRAND NEW AND THE APPROVED TYPE FOR THE LOCATION & PURPOSE.
- STANDARD TYPE OF ACES, SPLICING DEVICES, TERMINATION & OTHER APPURTENANCES FOR THE ENIRE ELECTRICAL INSTALLATION SHALL BE USED.
- ALL WALL OUTLETS SHALL BE INSTALLED AT CONVENIENT HEIGHT ABOVE THE FINISHED FLOOR LEVEL, UNLESS NOTED.

A. WALL SWITCHES	1200mm ABOVE FFL
B. CONVENIENCE OUTLETS	300MM
C. WALL FAN OUTLET	2500mm
D. PANELBOARDS	AT CONVENIENT HEIGHT
- ALL ELECTRICAL WORKS SHALL BE DONE UNDER THE DIRECT SUPERVISION OF A DULY REGISTERED PROFESSIONAL ELECTRICAL ENGINEER.

SCOPE OF WORK:

- ADJUSTMENT OF FIRE SPRINKLERS SYSTEM:
 - EXISTING UPRIGHT SPRINKLER HEADS ARE TO BE REPOSITIONED/ADJUSTED (FROM UPRIGHT TYPE TO PENDENT TYPE) WITH RESPECT TO THE MOUNTING HEIGHT OF THE NEW SUSPENDED LIGHTING FIXTURES
 - ALL REQUIRED ACCESSORIES AND MISCELLANEOUS WORKS ARE INCLUDED
 - TESTING & COMMISSIONING INCLUDED

 <div>CPDMO CAMPUS PLANNING DEVELOPMENT & MAINTENANCE OFFICE U.P. MANILA P. Faura Street, Ermita, Manila Tel. No. 525-2233 Telefax No. 528-8420</div> <div>RA 8266: THIS DRAWING AS AN INSTRUMENT OF SERVICE IS THE PROPERTY OF CPDMO UP MANILA AND SUCH MUST NOT BE REPRODUCED OR COPIED IN OR IN WHOLE WITHOUT PERMISSION.</div>	PROFESSIONAL ELECTRICAL ENGINEER:		ENDORSED BY:	PROJECT TITLE:	RECOMMENDING APPROVAL:	APPROVED:	SHEET CONTENT:	SHEET NO.:										
	<table><tr><td>PRC NO.</td><td></td><td>PTR NO.</td><td></td></tr><tr><td>TIN NO.</td><td></td><td>ISSUED ON</td><td></td></tr><tr><td></td><td></td><td>ISSUED AT</td><td></td></tr></table>	PRC NO.		PTR NO.		TIN NO.		ISSUED ON				ISSUED AT		 AR. ROSALIE G. FLORES-BERNARDO CHIEF, CPDMO 	PROPOSED INTERIOR FIT-OUT OF GROUND FLOOR, UP MANILA STUDENT DORMITORY UNIVERSITY OF THE PHILIPPINES MANILA	 MICHAEL L. TEE, MD, MHPED, MBA VICE CHANCELLOR FOR PLANNING & DEVELOPMENT	 ARLENE A. SAMANIEGO, A VICE CHANCELLOR FOR ADMINISTRATIVE SERVICES 	 CARMENCITA D. PADILLA, MD, MAHPS CHANCELLOR
PRC NO.		PTR NO.																
TIN NO.		ISSUED ON																
		ISSUED AT																

AUG 05 2020

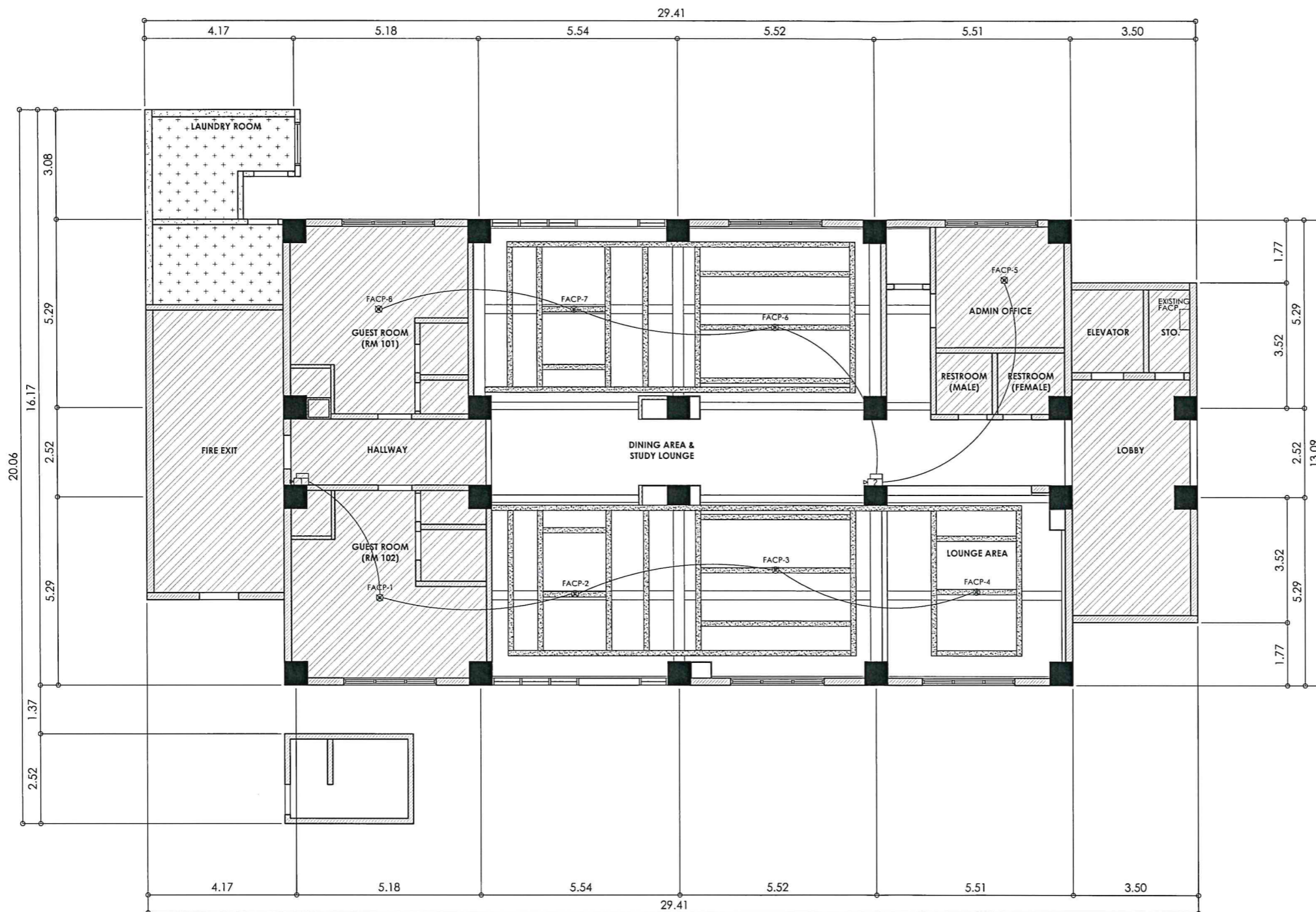

1
EA-3 GROUND FLOOR FIRE DETECTION AND ALARM SYSTEM
SCALE: 1:75 MTS

KEY PLAN

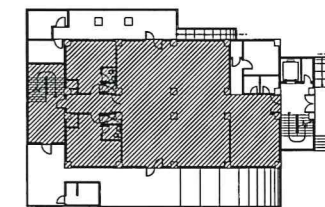

GROUND FLOOR,
UP MANILA STUDENT DORMITORY

SURVEILLANCE SECURITY SYSTEM

LEGEND:	SPECIFICATION:
	180 DEGREE DOME SECURITY CAMERA
	DIGITAL VIDEO RECORDER
	CCTV SCREEN MONITOR

RFID ACCESS CONTROL SYSTEM

LEGEND:	SPECIFICATION:
	STAND ALONE RFID DOOR ACCESS CONTROL FOR FRAMELESS GLASS DOOR
	DOOR ALARM

FIRE DETECTION AND ALARM SYSTEM

LEGEND:	SPECIFICATION:
	SMOKE DETECTOR
	ADDRESSABLE COMBINED SOUNDER AND STROBE

SPRINKLER SYSTEM

LEGEND:	SPECIFICATION:
	EXISTING UPRIGHT SPRINKLER HEAD TO BE REPOSITIONED
	EXISTING PENDENT SPRINKLER HEAD TO BE RETAINED

GENERAL NOTES

- ALL ELECTRICAL WORKS SHALL BE DONE IN ACCORDANCE WITH THE PROVISION OF THE LATEST EDITION OF THE PHILIPPINE ELECTRICAL CODE AND EXISTING LOCAL ORDINANCES AND REQUIREMENTS OF THE LOCAL POWER COMPANY.
- THE TYPE OF POWER SERVICE SUPPLY SHALL BE 3 PHASE: 4-WIRES 230V, 60 HERTZ, A.C.
- THE CONTRACTOR SHALL VERIFY AND ORIENT THE ACTUAL LOCATION OF SERVICE ENTRANCE FOR CONNECTION TO POWER COMPANY SERVICE POINT.
- UNLESS OTHERWISE SPECIFIED THE MINIMUM SIZES OF WIRE AND RIGID STEEL CONDUIT TO BE USED SHALL BE 3.5 SQUARE MM. THK. AND 15 MM DIA. RESPECTIVELY.
- ALL LIGHTNING CIRCUIT HOMERUNS AND CONVENIENCE OUTLETS SHALL BE WIRED LESS THAN 3.5 SQUARE MM. IN SIZE, ALL 20 AMPERES CIRCUIT HOMERUNS TO PANEL BOARD MORE THAN 30 METERS IN LENGTH SHALL BE WIRED WITH 5.5 MM. THK IN SIZE UNLESS OTHERWISE INDICATED.
- ALL ELECTRICAL MATERIALS TO BE USED SHALL BE BRAND NEW AND THE APPROVED TYPE FOR THE LOCATION & PURPOSE.
- STANDARD TYPE OF ACES, SPLICING DEVICES, TERMINATION & OTHER APPURTENANCES FOR THE ENIRE ELECTRICAL INSTALLATION SHALL BE USED.
- ALL WALL OUTLETS SHALL BE INSTALLED AT CONVENIENT HEIGHT ABOVE THE FINISHED FLOOR LEVEL, UNLESS NOTED:

A. WALL SWITCHES	1200mm ABOVE FFL
B. CONVENIENCE OUTLETS	300MM
C. WALL FAN OUTLET	2500mm
D. PANELBOARDS	AT CONVENIENT HEIGHT
- ALL ELECTRICAL WORKS SHALL BE DONE UNDER THE DIRECT SUPERVISION OF A DULY REGISTERED PROFESSIONAL ELECTRICAL ENGINEER.

 CAMPUS PLANNING DEVELOPMENT & MAINTENANCE OFFICE U.P. MANILA P. Faura Street, Ermita, Manila Tel. No. 525-2233 Telefax No. 525-8420 <small>RA 545: THIS DRAWING AS AN INSTRUMENT OF SERVICE IS THE PROPERTY OF CPDMO UP MANILA AND SUCH MUST NOT BE REPRODUCED OR COPIED IN OR IN WHOLE WITHOUT PERMISSION.</small>	PROFESSIONAL ELECTRICAL ENGINEER:	ENDORSED BY:	PROJECT TITLE:	RECOMMENDING APPROVAL:	APPROVED:	SHEET CONTENT:	SHEET NO.:
	PRC NO. _____ PTR NO. _____ TIN NO. _____ ISSUED ON _____ ISSUED AT _____	 AR. ROSALIE G. FLORES-BERNARDO CHIEF, CPDMO	PROPOSED INTERIOR FIT-OUT OF GROUND FLOOR, UP MANILA STUDENT DORMITORY UNIVERSITY OF THE PHILIPPINES MANILA	 MICHAEL L. TEE, MD MHPED, MBA VICE CHANCELLOR FOR PLANNING & DEVELOPMENT	 ARLENE A. SAMANIEGO, MD VICE CHANCELLOR FOR ADMINISTRATION	 CARMENCITA D. PADILLA, MD, MAHPS CHANCELLOR	EA-3 3 OF 4

AUG 05 2020

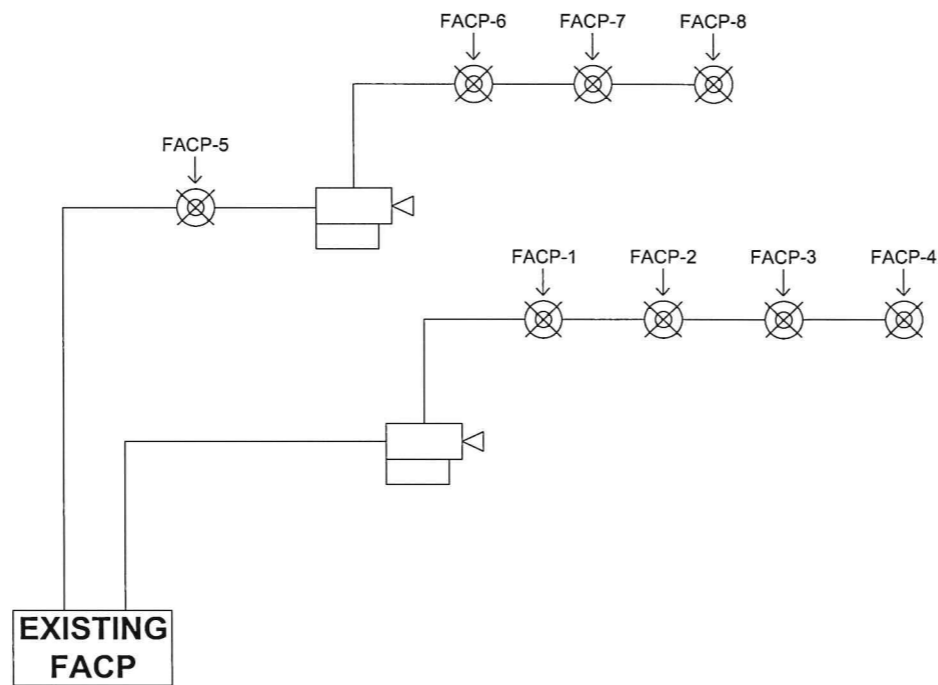

1 ONE LINE FDAS DIAGRAM
EA-4 SCALE: 1:75 MTS

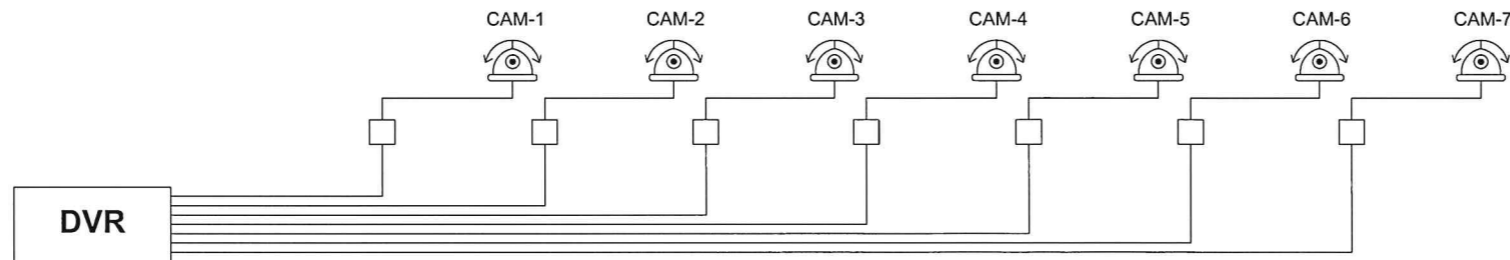

2 ONE LINE CCTV DIAGRAM
EA-4 SCALE: 1:75 MTS

KEY PLAN

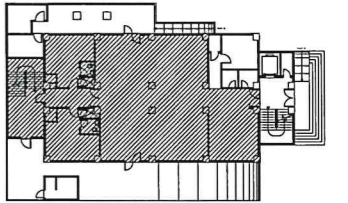

GROUND FLOOR,
UP MANILA STUDENT DORMITORY

SURVEILLANCE SECURITY SYSTEM

LEGEND:	SPECIFICATION:
	180 DEGREE DOME SECURITY CAMERA
	DIGITAL VIDEO RECORDER
	CCTV SCREEN MONITOR

RFID ACCESS CONTROL SYSTEM

LEGEND:	SPECIFICATION:
	STAND ALONE RFID DOOR ACCESS CONTROL FOR FRAMELESS GLASS DOOR
	DOOR ALARM

FIRE DETECTION AND ALARM SYSTEM

LEGEND:	SPECIFICATION:
	SMOKE DETECTOR
	ADDRESSABLE COMBINED SOUNDER AND STROBE

SPRINKLER SYSTEM

LEGEND:	SPECIFICATION:
	EXISTING UPRIGHT SPRINKLER HEAD TO BE REPOSITIONED
	EXISTING PENDENT SPRINKLER HEAD TO BE RETAINED

GENERAL NOTES

- ALL ELECTRICAL WORKS SHALL BE DONE IN ACCORDANCE WITH THE PROVISION OF THE LATEST EDITION OF THE PHILIPPINE ELECTRICAL CODE AND EXISTING LOCAL ORDINANCES AND REQUIREMENTS OF THE LOCAL POWER COMPANY.
- THE TYPE OF POWER SERVICE SUPPLY SHALL BE 3 PHASE; 4-WIRES 230V, 60 HERTZ, A.C.
- THE CONTRACTOR SHALL VERIFY AND ORIENT THE ACTUAL LOCATION OF SERVICE ENTRANCE FOR CONNECTION TO POWER COMPANY SERVICE POINT.
- UNLESS OTHERWISE SPECIFIED THE MINIMUM SIZES OF WIRE AND RIGID STEEL CONDUIT TO BE USED SHALL BE 3.5 SQUARE MM. THK. AND 15 MM DIA. RESPECTIVELY.
- ALL LIGHTNING CIRCUIT HOMERUNS AND CONVENIENCE OUTLETS SHALL BE WIRED LESS THAN 3.5 SQUARE MM. IN SIZE. ALL 20 AMPERES CIRCUIT HOMERUNS TO PANEL BOARD MORE THAN 30 METERS IN LENGTH SHALL BE WIRED WITH 5.5 MM. THK. IN SIZE UNLESS OTHERWISE INDICATED.
- ALL ELECTRICAL MATERIALS TO BE USED SHALL BE BRAND NEW AND THE APPROVED TYPE FOR THE LOCATION & PURPOSE.
- STANDARD TYPE OF ACES, SPLICING DEVICES, TERMINATION & OTHER APPURTENANCES FOR THE ENIRE ELECTRICAL INSTALLATION SHALL BE USED.
- ALL WALL OUTLETS SHALL BE INSTALLED AT CONVENIENT HEIGHT ABOVE THE FINISHED FLOOR LEVEL, UNLESS NOTED:

A. WALL SWITCHES	1200mm ABOVE FFL
B. CONVENIENCE OUTLETS	300MM
C. WALL FAN OUTLET	2500mm
D. PANELBOARDS	AT CONVENIENT HEIGHT
- ALL ELECTRICAL WORKS SHALL BE DONE UNDER THE DIRECT SUPERVISION OF A DULY REGISTERED PROFESSIONAL ELECTRICAL ENGINEER.

<p>CAMPUS PLANNING DEVELOPMENT & MAINTENANCE OFFICE U.P. MANILA P. Faura Street, Ermita, Manila Tel. No. 526-2233 Telefax No. 526-8420</p> <p>RA 558 : THIS DRAWING AS AN INSTRUMENT OF SERVICE IS THE PROPERTY OF CPDMO UP MANILA AND SUCH MUST NOT BE REPRODUCED OR COPIED IN OR IN WHOLE WITHOUT PERMISSION.</p>	PROFESSIONAL ELECTRICAL ENGINEER :	ENDORSED BY :	PROJECT TITLE :	RECOMMENDING APPROVAL :	APPROVED :	SHEET CONTENT :	SHEET NO. :		
	PRC NO.	PTR NO.	 AR. ROSALIE G. FLORES-BERNARDO CHIEF, CPDMO	PROPOSED INTERIOR FIT-OUT OF GROUND FLOOR, UP MANILA STUDENT DORMITORY UNIVERSITY OF THE PHILIPPINES MANILA	 MICHAEL L. TEE, MD, MHPED, MBA VICE CHANCELLOR FOR PLANNING & DEVELOPMENT	 ARLENE A. SAMANIEGO, MD VICE CHANCELLOR FOR ADMINISTRATION	 CARMENCITA D. PADILLA, MD, MAHPS CHANCELLOR	RISER DIAGRAM	EA-4
	TIN NO.	ISSUED ON							
		ISSUED AT							
							4 OF 4		