

PHILIPPINE GENERAL HOSPITAL

TAFT AVE., MANILA

VARIOUS INFRASTRUCTURE PROJECT P-05 RENOVATION OF GF-7th FLOOR ELEVATOR LOBBIES Central Block Bldg.



ARCHITECTS - INTERIOR DESIGNERS - PLANNERS - URBAN DESIGNERS

G/F PIECO BUILDING, 2242 CHINO ROCES AVENUE, MAKATI CITY, 1200 PHILIPPINES
TEL: (632) 817-1115 E-MAIL: archion@archionarchitects.com



P05-ELEVATOR LOBBY
PASSENGER ELEVATOR LOBBY PERSPECTIVE
P05-A-001 SCALE: NTS

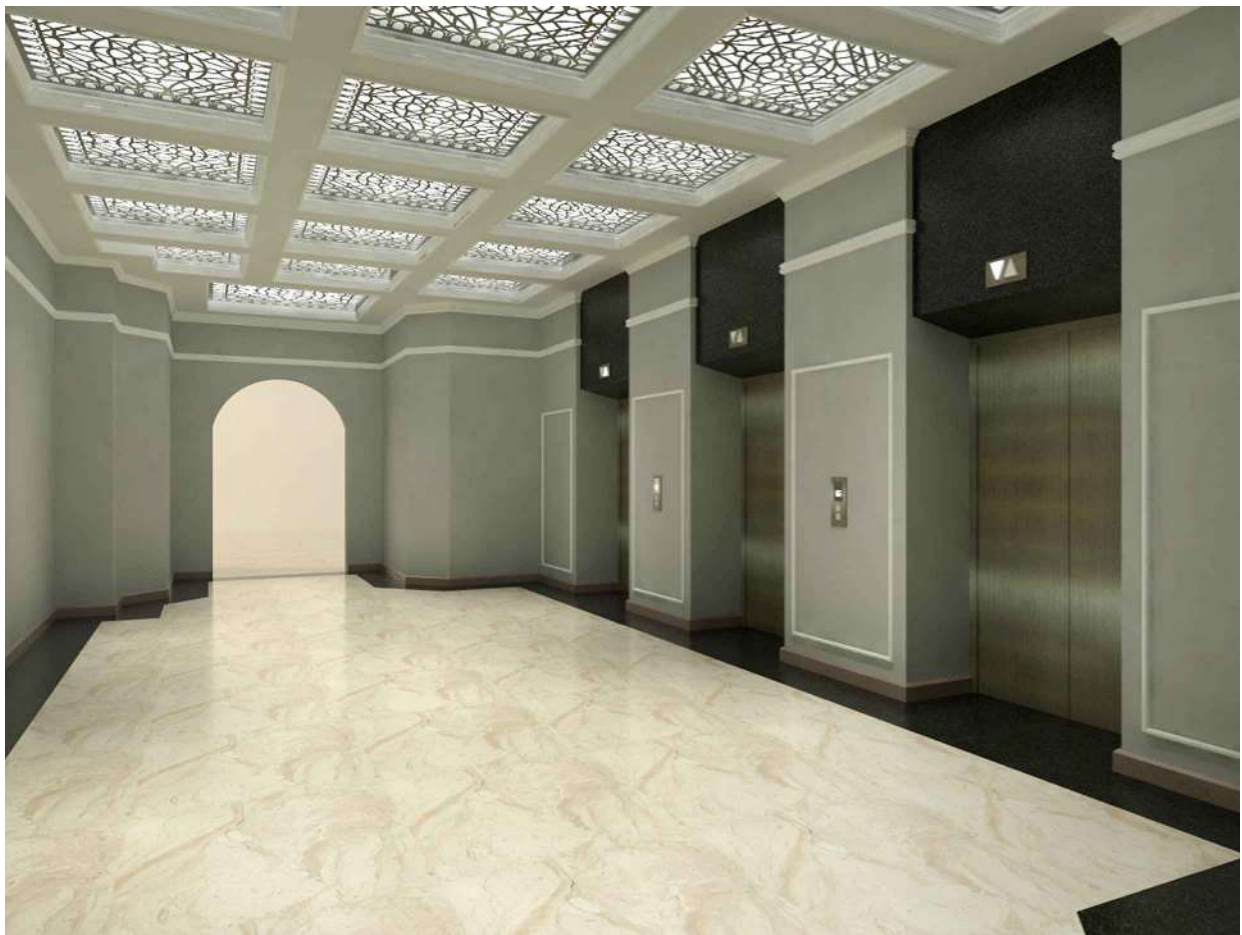

P05-ELEVATOR LOBBY
BED ELEVATOR LOBBY PERSPECTIVE
P05-A-001 SCALE: NTS

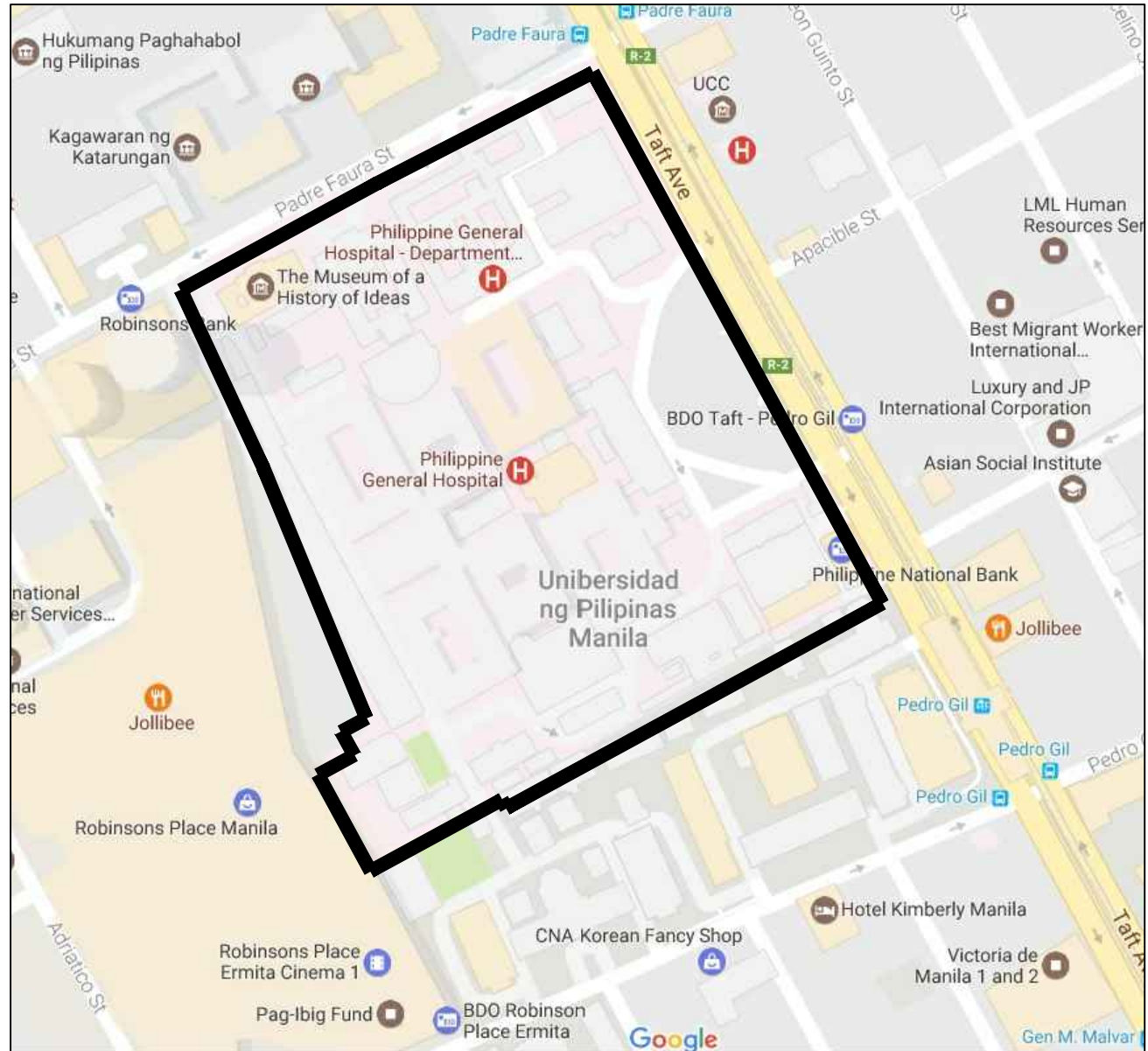

P05-ELEVATOR LOBBY
LOCATION PLAN
P05-A-001 SCALE: NTS

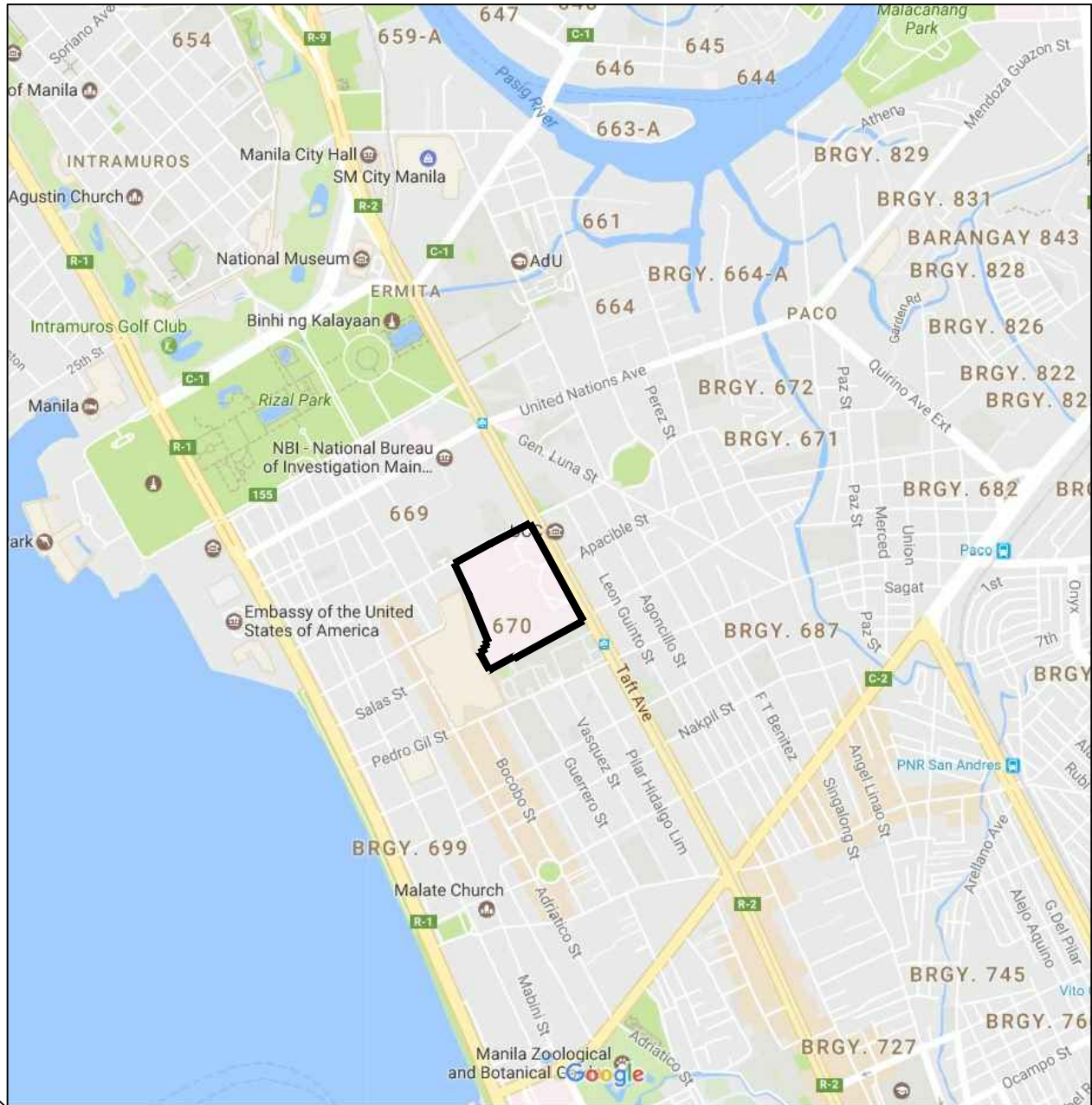

P05-ELEVATOR LOBBY
VICINITY PLAN
P05-A-001 SCALE: NTS

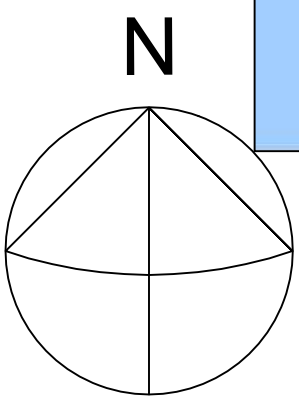

GERARDO D. LEGASPI, MD
DIRECTOR, PHILIPPINE GENERAL
HOSPITAL

MARIA TERESA JULIETA U.
BENEDICTO, MD
DEPUTY DIRECTOR FOR
ADMINISTRATION, PGH

APOLINARIO ERICSON B.
BERBERABE, MD
COORDINATOR FOR
INFRASTRUCTURE AND SPECIAL
PROJECTS, PGH

ENGR. GENESIS H. JIMENEZ
CHIEF, OFFICE OF ENGINEERING
AND TECHNICAL SERVICES, PGH

CARMENCITA D. PADILLA, MD
MAHPS
CHANCELLOR, UNIVERSITY OF
THE PHILIPPINES, MANILA

ELVIRA A. ZAMORA
VICE PRESIDENT FOR
DEVELOPMENT, UNIVERSITY OF
THE PHILIPPINES

DANILO L. CONCEPCION
PRESIDENT, UNIVERSITY OF THE
PHILIPPINES

DRAWING INDEX

ARCHITECTURAL

SERIES 000

P05-A001 PERSPECTIVES, VICINITY MAP, DRAWING INDEX,
GENERAL NOTES
P05-A002 MASTER SITE PLAN
P05-A003 MOUNTING HEIGHT SCHEDULE

SERIES 100

P05-A101 GROUND FLOOR ASBUILT AND DEMOLITION PLAN
P05-A102 SECOND FLOOR ASBUILT AND DEMOLITION PLAN
P05-A103 THIRD FLOOR ASBUILT AND DEMOLITION PLAN
P05-A104 FOURTH FLOOR ASBUILT AND DEMOLITION PLAN
P05-A105 FIFTH FLOOR ASBUILT AND DEMOLITION PLAN
P05-A106 SIXTH FLOOR ASBUILT AND DEMOLITION PLAN
P05-A107 SEVENTH FLOOR ASBUILT AND DEMOLITION PLAN

SERIES 200

P05-A201 GROUND FLOOR CONSTRUCTION PLAN
P05-A202 SECOND FLOOR CONSTRUCTION PLAN
P05-A203 THIRD FLOOR CONSTRUCTION PLAN
P05-A204 FOURTH FLOOR CONSTRUCTION PLAN
P05-A205 FIFTH FLOOR CONSTRUCTION PLAN
P05-A206 SIXTH FLOOR CONSTRUCTION PLAN
P05-A207 SEVENTH FLOOR CONSTRUCTION PLAN

SERIES 300

P05-A301 CROSS SECTION A AND B
P05-A302 CROSS SECTION C AND D
P05-A303 LONGITUDINAL SECTION E

SERIES 400

P05-A401 GROUND FLOOR REFLECTED CEILING PLAN
P05-A402 SECOND FLOOR REFLECTED CEILING PLAN
P05-A403 THIRD FLOOR REFLECTED CEILING PLAN
P05-A404 FOURTH TO SIXTH FLOOR REFLECTED CEILING PLAN
P05-A405 SEVENTH FLOOR REFLECTED CEILING PLAN

SERIES 600

P05-A601 DOOR TYPES AND HARDWARE SCHEDULE

SERIES 701

P05-A701 STAIR DETAILS (REFURNISHED FINISHES AND HANDRAIL)

SERIES 1000

P05-A1001 GROUND FLOOR POWER AND EQUIPMENT LAYOUT
P05-A1002 SECOND FLOOR POWER AND EQUIPMENT LAYOUT
P05-A1003 THIRD FLOOR POWER AND EQUIPMENT LAYOUT
P05-A1004 FOURTH TO SIXTH FLOOR POWER AND EQUIPMENT LAYOUT
P05-A1005 SEVENTH FLOOR POWER AND EQUIPMENT LAYOUT

GENERAL NOTES:

1. THE INTENT OF DRAWINGS AND SPECIFICATIONS IS TO PROVIDE FOR PLUMB, LEVEL AND SQUARE CONSTRUCTION UNLESS OTHERWISE NOTED.
2. THE CONTRACTOR SHALL VERIFY ALL DIMENSIONS AND EXISTING CONDITION THAT PERTAIN TO THE WORK OF INDIVIDUAL TRADES. DISCREPANCIES BETWEEN DRAWINGS AND SITE CONDITIONS SHALL BE BROUGHT TO THE ATTENTION OF THE ARCHITECT/DESIGNER/OWNER'S REPRESENTATIVE BEFORE COMMENCEMENT OR RESUMPTION OF WORK.
3. DETAILS SHOWN ARE TYPICAL CONDITIONS UNLESS OTHERWISE NOTED.
4. DRAWINGS INDICATE DETAILS OF GENERAL DESIGN INTENT. DETAILS INTENDED TO SHOW GENERAL MANNER OF ACCOMPLISHING WORK. MINOR MODIFICATIONS MAYBE ALLOWED/REQUIRE TO SUIT THE JOB DIMENSIONS OR CONDITIONS AND ARE INCLUDED AS PART OF THE WORK. THE CONTRACTOR SHALL OBTAIN APPROVAL OF MODIFICATIONS FROM THE DESIGNER/OWNER'S REPRESENTATIVE PRIOR TO IMPLEMENTATION.
5. THE CONTRACTOR SHALL COORDINATE SIZES, LOCATION AND CONSTRUCTION OF ALL OPENINGS TO SATISFY THE STRUCTURAL REQUIREMENTS AND MAINTAIN THE REQUIRED SEPARATION.
6. THE CONTRACTOR SHALL TAKE THE NECESSARY PRECAUTION TO AVOID DAMAGE TO EXISTING FURNITURE, FIXTURE, WATER, SANITARY LINES AND OTHER UTILITIES, INCLUDING AS A RESULT OF NECESSARY CONSTRUCTION OPERATION, SUCH AS INSTALLATION OF UTILITIES, THE CONTRACTOR SHALL REPAIR TO ADDITIONAL CONDITIONS AT NO ADDITIONAL COST TO THE OWNER.
7. THE PROVISIONS SHALL BE MADE BY CONTRACTOR TO ENSURE SAFETY, PROTECT LIFE AND PROPERTY CONTROL DUST AND NOISE, AND LIMIT DEBRIS AT WORK AREAS. PROVISIONS INCLUDE, BUT NOT LIMITED TO, BARRICADES, COVERED PASSAGEWAYS, WARNING LIGHTS AND SIGNS, TEMPORARY FIRE PROTECTION SYSTEMS, BRACING AND SCAFFOLDINGS FOR WEAKENED ASSEMBLIES CAUSED BY DEMOLITION WORK, AND TRASH DISPOSAL.
8. DRAWINGS ARE NOT TO BE SCALED. DIMENSIONS SHALL HAVE PREFERENCE OVER SCALE AND SHALL BE FIELD VERIFIED AND COORDINATED WITH THE WORK OF ALL TRADES. IF THE DIMENSION IS NOT GIVEN OR A DISCREPANCY IS FOUND, CONTRACTOR SHALL NOTIFY THE OWNER'S REPRESENTATIVE FOR CLARIFICATION BEFORE PROCEEDING.
9. ALL DIMENSIONS ARE TO ONE OF THE FOLLOWING: GRID LINES, COLUMN OR OPENING CENTER LINES, FACE OF CONCRETE STRUCTURE, OR FACE OF FINISHED CONSTRUCTION, UNLESS OTHERWISE NOTED. FLOOR ELEVATIONS ARE TO FINISH FLOOR LEVEL.
10. CONTRACTOR SHALL VERIFY THE SIZES AND LOCATIONS OF ALL MECHANICAL AND ELECTRICAL EQUIPMENT PADS, BASES, AND HOUSINGS AS WELL AS POWER, WATER, DRAIN REQUIREMENTS FOR SUCH EQUIPMENT.
11. LOCATIONS OF MECHANICAL, ELECTRICAL AND PLUMBING LINES, PIPES, DUCTS, CONDUITS, FIXTURES, EQUIPMENT AND OTHER INSTALLATIONS ARE SHOWN DIAGRAMMATICALLY, UNLESS SPECIFICALLY DIMENSIONED. CONTRACTOR SHALL COORDINATE THE REQUIREMENTS OF ALL TRADES IN DETERMINING ACTUAL LOCATIONS AND SHALL SUBMIT COORDINATED WORKING DRAWINGS SHOWING ACTUAL LOCATIONS. DOCUMENTS HAVE BEEN COORDINATED TO ALLOW SPACE FOR ALL INSTALLATIONS SHOWN TO BE ACCOMMODATED ABOVE CEILINGS AND WITHIN WALLS AND WITHIN OTHER CONSTRUCTION SHOWN. HOWEVER, AFTER VERIFYING ACTUAL DIMENSIONS, SHOULD CONTRACTOR FIND OR BELIEVE THAT INSTALLATIONS CANNOT BE ACCOMMODATED WITHIN CONSTRUCTION SHOWN, ALL PROPOSED CHANGES SHALL BE SHOWN ON CONTRACTOR'S COORDINATED SHOP DRAWINGS AND SPECIFICALLY BROUGHT TO THE ATTENTION OF THE ARCHITECT/DESIGNERS/OWNER'S REPRESENTATIVE.
12. ACCESS PANELS SHALL BE PROVIDED WHEREVER REQUIRED BY THE CODE OR WHEREVER REQUIRED FOR PROPER OPERATION OF MECHANICAL AND ELECTRICAL EQUIPMENT. CONTRACTOR SHALL COORDINATE LOCATIONS, SIZES AND TYPES OF PANELS WITH PROPOSED ACTUAL LOCATIONS OF INSTALLATIONS AND INDICATE ON THE COORDINATED SHOP DRAWINGS. ACCESS PANELS LOCATED IN REQUIRED FIRE RATED CONSTRUCTION SHALL BE CONSTRUCTED SO AS TO MAINTAIN THE REQUIRED RATING.
13. COORDINATE GENERAL NOTES ON THIS SHEET WITH THE PROVISIONS OF THE DRAWINGS AND SPECIFICATIONS INCLUDING THE STRUCTURAL, ELECTRO-MECHANICAL AND OTHER ENGINEERING DRAWINGS/SPECIFICATIONS FOR ADDITIONAL GENERAL NOTES APPLICABLE TO SCOPE OF THE CONSTRUCTION WORK WHICH MAY NOT BE NOTED HEREWITH.

REPUBLIC OF THE PHILIPPINES
DEPARTMENT OF PUBLIC WORKS AND HIGHWAYS

OFFICE OF THE BUILDING OFFICIAL

CITY OF MANILA

CITY / MUNICIPALITY

LINE AND GRADE:

LAND USE AND ZONING:

ARCHITECTURAL:

CIVIL / STRUCTURAL:

ELECTRICAL:

MECHANICAL:

SANITARY:

PLUMBING:

ELECTRONICS:

GEODETIC ENGINEER:

PROJECT



PHILIPPINE GENERAL HOSPITAL
INFRASTRUCTURE PROJECT
P05 - CB ELEVATOR LOBBY

MANILA, PHILIPPINES

OFFICIAL REPRESENTATIVE

ARCHITECTURAL & INTERIOR DESIGN CONSULTANT

ARCHITECTS INTERIOR DESIGNERS PLANNERS URBAN DESIGNERS

G/F PECO BUILDING
2242 DON CHINO ROCES AVENUE
MAKATI CITY, PHILIPPINES

Tel : (00 63 2) 817-1115, (632) 817-1116
Fax : (00 63 2) 817-0792
Email : archon@eastern.com.ph

ARCHITECT:

Daniel A. Lichauco

PTR NO. : 7335918

PRC NO. : 9243

DATE ISSUED : JANUARY 07, 2018

DATE ISSUED : JUNE 17, 1987

PLACE ISSUED : MAKATI CITY

VALID UNTIL : .. CEMBER 17 2021

TIN NO. : 172958490

UAP-IAPOA : 07523 163463 070516

QUANTITY SURVEYOR:

UNI SYSTEM

UNI SYSTEM CONSULTANCY
INTERNATIONAL INCORPORATED

Tel : (632) 586 5928
Email : unisystem.consult.us@gmail.com

STRUCTURAL ENGINEERING CONSULTANT:

ANTONIO V. GUTIERREZ & ASSOCIATES

Tel : (00 63 2) 725 6265
Fax : (00 63 2) 724 1687
Email : antonio.gutierrez@yahoo.com

MEPF CONSULTANT:

MEINHARDT
Meinhardt Philippines, Inc.
25th Floor, One World Center, 100 Alvaro cor.
V. A. Ruffo St., 8300 Alibon, Makati City
Tel: (632) 887-1091 E-mail: mpi@meinhardt.com.ph
Fax: (632) 887-1172

ENGINEERING CONSULTANT:

PTR NO. :

PRC NO. :

TIN NO. :

DATE ISSUED :

PLACE ISSUED :

VALID UNTIL :

DATE:

NO.

REVISIONS:

GRAPHIC SCALE:

0 10 20 30 40 50
GRAPHIC SCALE 1:1000 MTS.

DRAWING CONTENTS :

PERSPECTIVES

LOCATION MAP

VICINITY MAP

GEN. NOTES

PROJECT NO. :

SHEET NO.

SCALE : AS SHOWN

DRAWN BY : J.D.V.

DATE DRAWN : 2017/03/28

CHECKED BY :

FILE NAME :

P05-A-001

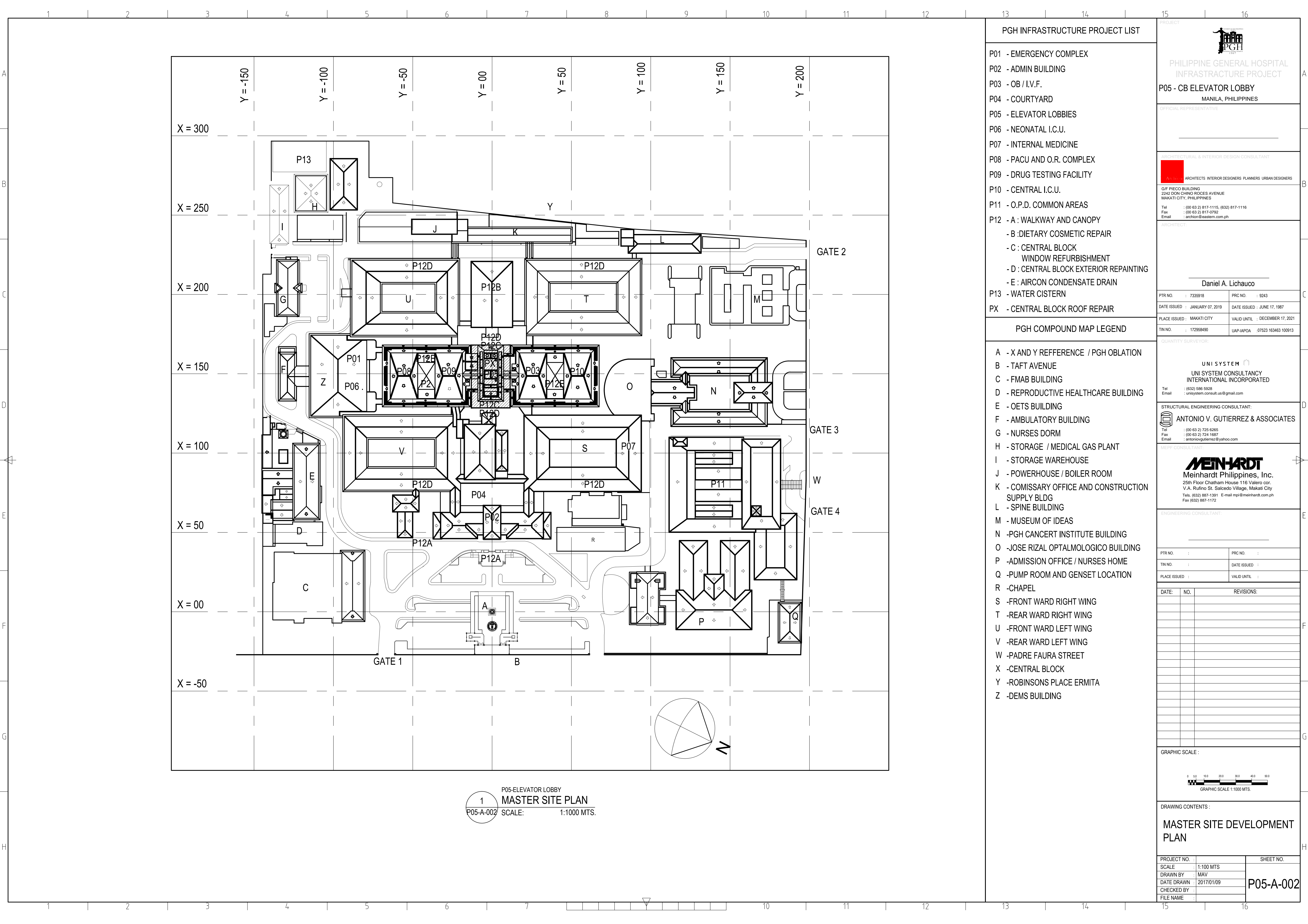

PGH INFRASTRUCTURE PROJECT LIST

P01 - EMERGENCY COMPLEX

P02 - ADMIN BUILDING

P03 - OB / I.V.F.

P04 - COURTYARD

P05 - ELEVATOR LOBBIES

P06 - NEONATAL I.C.U.

P07 - INTERNAL MEDICINE

P08 - PACU AND O.R. COMPLEX

P09 - DRUG TESTING FACILITY

P10 - CENTRAL I.C.U.

P11 - O.P.D. COMMON AREAS

P12 - A : WALKWAY AND CANOPY

- B : DIETARY COSMETIC REPAIR

- C : CENTRAL BLOCK WINDOW REFURBISHMENT

- D : CENTRAL BLOCK EXTERIOR REPAINTING

- E : AIRCON CONDENSATE DRAIN

P13 - WATER CISTERN

PX - CENTRAL BLOCK ROOF REPAIR

PGH COMPOUND MAP LEGEND

A - X AND Y REFERENCE / PGH OBLATION

B - TAFT AVENUE

C - FMAB BUILDING

D - REPRODUCTIVE HEALTHCARE BUILDING

E - OETS BUILDING

F - AMBULATORY BUILDING

G - NURSES DORM

H - STORAGE / MEDICAL GAS PLANT

I - STORAGE WAREHOUSE

J - POWERHOUSE / BOILER ROOM

K - COMISSARY OFFICE AND CONSTRUCTION SUPPLY BLDG

L - SPINE BUILDING

M - MUSEUM OF IDEAS

N -PGH CANCERT INSTITUTE BUILDING

O -JOSE RIZAL OPTALMOLOGICO BUILDING

P -ADMISSION OFFICE / NURSES HOME

Q -PUMP ROOM AND GENSET LOCATION

R -CHAPEL

S -FRONT WARD RIGHT WING

T -REAR WARD RIGHT WING

U -FRONT WARD LEFT WING

V -REAR WARD LEFT WING

W -PADRE FAURA STREET

X -CENTRAL BLOCK

Y -ROBINSONS PLACE ERMITA

Z -DEMS BUILDING

PHILIPPINE GENERAL HOSPITAL
INFRASTRUCTURE PROJECT

P05 - CB ELEVATOR LOBBY
MANILA, PHILIPPINES

OFFICIAL REPRESENTATIVE

ARCHITECTURAL & INTERIOR DESIGN CONSULTANT

ARCHITECTS INTERIOR DESIGNERS PLANNERS URBAN DESIGNERS

G/F PICO BUILDING
2242 DON CHINO ROCES AVENUE
MAKATI CITY, PHILIPPINES

Tel : (00 63 2) 817-1115, (632) 817-1116

Fax : (00 63 2) 817-0792

Email : archion@eastern.com.ph

ARCHITECT

Daniel A. Lichauco

PTR NO. : 7335918

PRC NO. : 9243

DATE ISSUED : JANUARY 07, 2019

DATE ISSUED : JUNE 17, 1987

PLACE ISSUED : MAKATI CITY

VALID UNTIL : DECEMBER 17, 2021

TIN NO. : 172958490

UAP-IAPOA : 07523 163463 100913

QUANTITY SURVEYOR:

UNI SYSTEM

UNI SYSTEM CONSULTANCY
INTERNATIONAL INCORPORATED

Tel : (632) 586 5928

Email : unisystem.consult.us@gmail.com

STRUCTURAL ENGINEERING CONSULTANT:

ANTONIO V. GUTIERREZ & ASSOCIATES

Tel : (00 63 2) 725 6265

Fax : (00 63 2) 724 1687

Email : antoniogutierrez@yahoo.com

MEPP CONSULTANT:

MEINHARDT

Meinhardt Philippines, Inc.

25th Floor Chatham House 116 Valero cor.
V.A. Rufino St. Salcedo Village, Makati City

Tels. (632) 887-1391 E-mail mpi@meinhardt.com.ph

Fax (632) 887-1172

ENGINEERING CONSULTANT:

PTR NO. :

PRC NO. :

TIN NO. :

DATE ISSUED :

PLACE ISSUED :

VALID UNTIL :

DATE: NO. REVISIONS:

GRAPHIC SCALE :

0 50 100 200 300 400 500

GRAPHIC SCALE 1:1000 MTS.

DRAWING CONTENTS :

MASTER SITE DEVELOPMENT
PLAN

PROJECT NO. :

SCALE : 1:100 MTS

DRAWN BY : MAV

DATE DRAWN : 2017/01/09

CHECKED BY :

FILE NAME :

SHEET NO.

P05-A-002

