

1 LOCATION PLAN
A-1 NTS

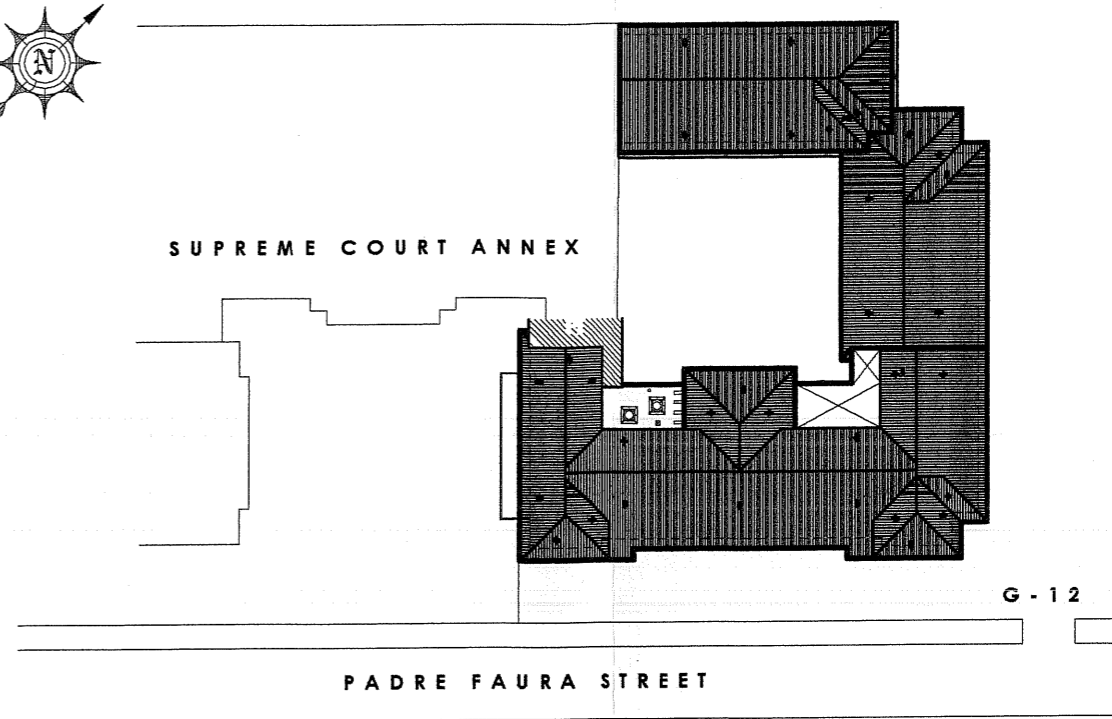

2 SITE DEVELOPMENT PLAN
A-1 NTS

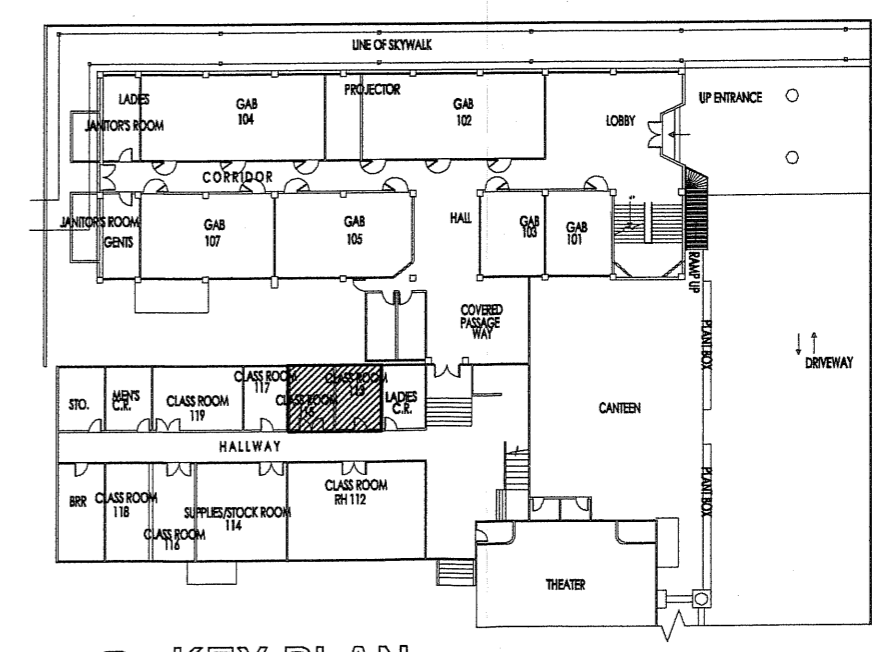

3 KEY PLAN
A-1 NTS

CPDMO
CAMPUS PLANNING DEVELOPMENT & MAINTENANCE OFFICE
P. Faure Street, Ermita, Manila
Tel. No. 525-2233
Telefax No. 526-8420
U.P. MANILA

RA 9286 : THIS DRAWING AS AN INSTRUMENT OF SERVICE IS THE PROPERTY OF CPDMO UP MANILA AND SUCH MUST NOT BE REPRODUCED OR COPIED IN OR IN WHOLE WITHOUT PERMISSION.

CERTIFIED CORRECT :
AR. ALLEN R. BUENAVENTURA, MSCM
CHIEF, CPDMO

PREPARED BY:
BONALAIN F. ROMASANTA
DRAFTSMAN II

AR. LEONARD P. CORDERO
ADMINISTRATIVE OFFICER V

PROJECT TITLE:
SUPPLY & INSTALLATION OF LABORATORY FURNITURE

GEOLOGY ROOM, RH 113 & 115
GROUND FLOOR, RIZAL HALL,
COLLEGE OF ARTS AND SCIENCE
UNIVERSITY OF THE PHILIPPINES MANILA

RECOMMENDING APPROVAL:
LEONARDO R. ESTACIO JR., MACD, MPH Ph.D
DEAN, COLLEGE OF ARTS AND SCIENCE

MICHAEL L. TEE, MD, MHPed, MBA
VICE CHANCELLOR FOR PLANNING AND DEVELOPMENT

APPROVED:
ARIVENE A. SAMANIEGO, MD
VICE CHANCELLOR FOR ADMINISTRATION
05 APR 2017

SHEET CONTENT:
AS-SHOWN

DATE ISSUED:
DATE COMPLETED:
FEBRUARY 06, 2017
REVISION NO./DATE:
REF. NO.:
WD225NPG020.32017
CADD BY: DWG FILE:

SHEET NO.:
A-1

1 OF 2

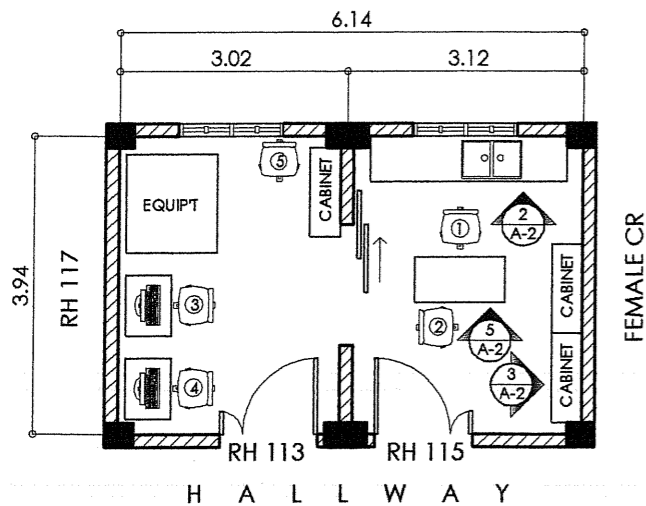

1 FURNITURE LAYOUT
A-2 SCALE 1:100 MTS

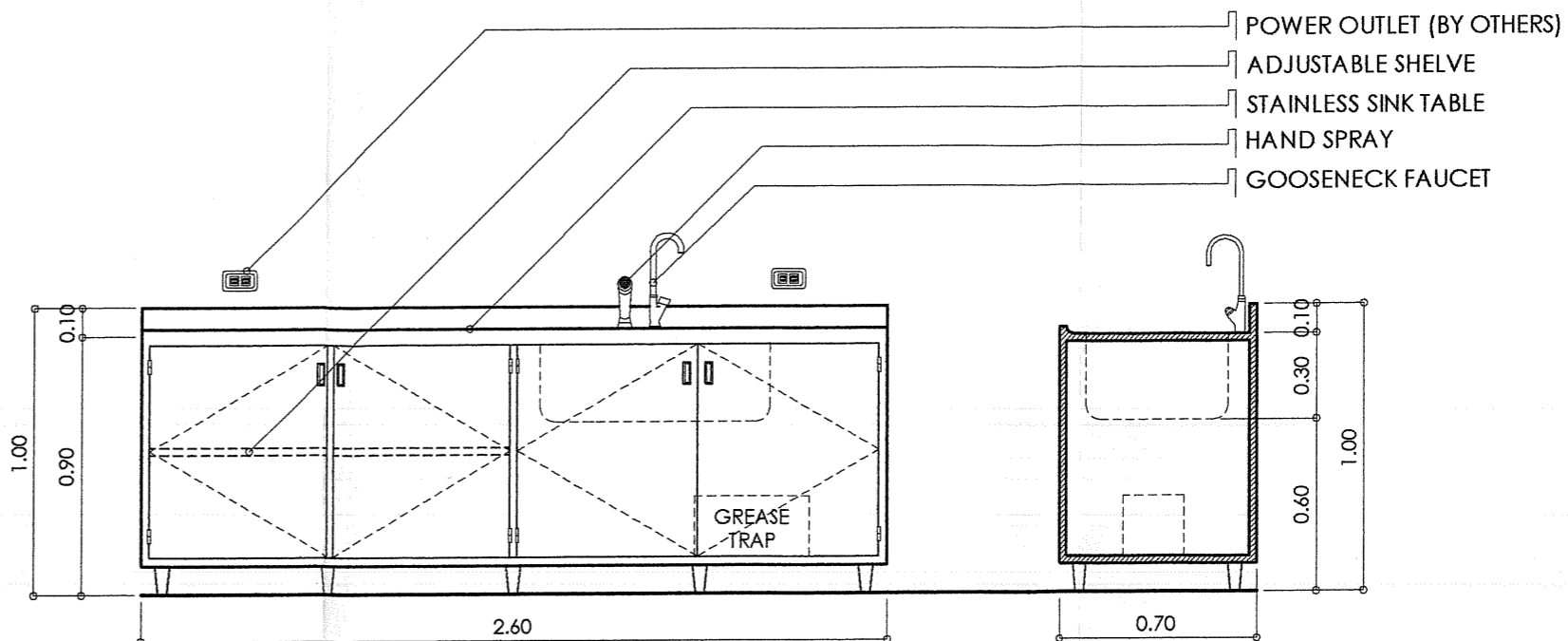

DIMENSIONS : 2.60 m (L) x 0.70 m (W) x 0.90 m (H)
REQ'D SET(S) : 1 (ONE)

2 LABORATORY TABLE WITH SINK
A-2 SCALE 1:25 MTS

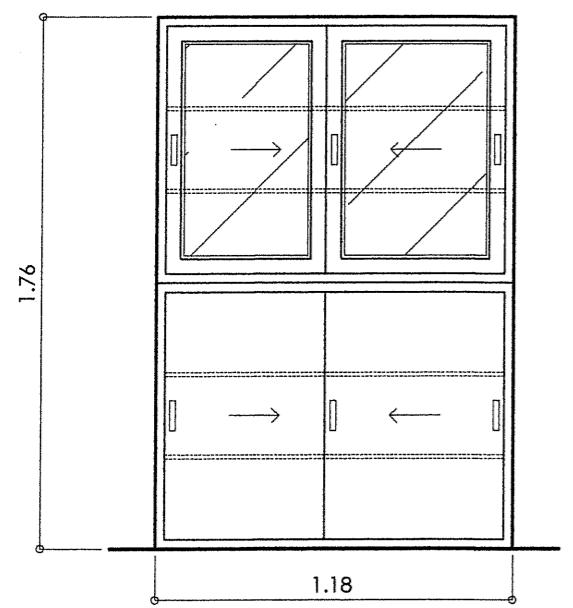

DIMENSIONS : 1.18 m (L) x 0.40 m (W) x 1.76 m (H)
REQ'D SET(S) : 3 (THREE)

3 TALL CASE CABINET
A-2 SCALE 1:25 MTS



DIMENSIONS : 1.18 m (L) x 0.40 m (W) x 1.76 m (H)
REQ'D SET(S) : 5 (FIVE)

4 STAFF CHAIR
A-2 NTS

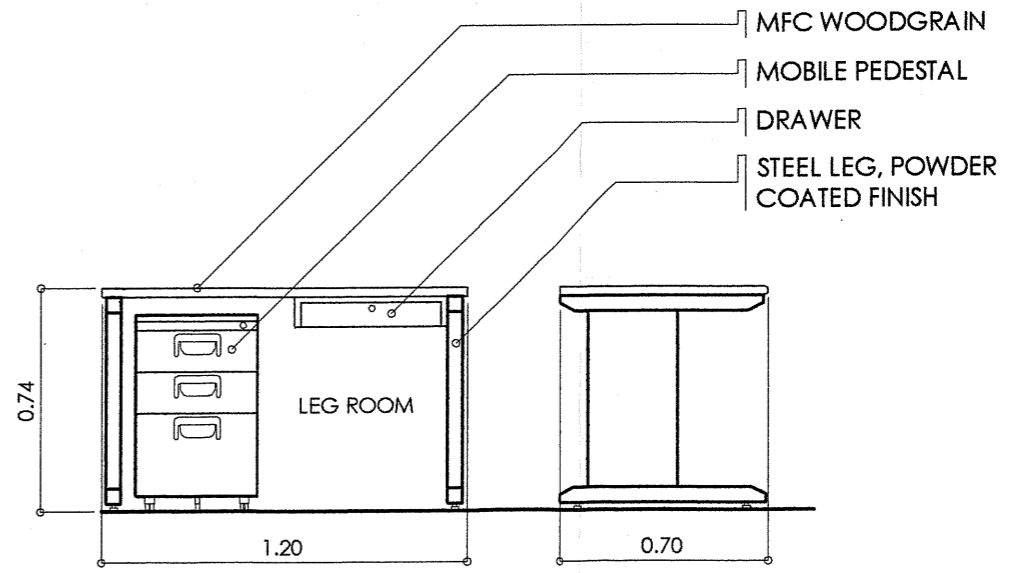

DIMENSIONS : 1.20 m (L) x 0.70 m (W) x 0.74 m (H)
REQ'D SET(S) : 1 (ONE)

5 WORKING TABLE
A-2 SCALE 1:25 MTS

CPDMO
CAMPUS PLANNING & MAINTENANCE OFFICE
P. Faura Street, Ermita, Manila
Tel. No. 525-2233
Telefax No. 525-8420
U.P. MANILA

RA 9286 : THIS DRAWING AS AN INSTRUMENT OF SERVICE IS THE PROPERTY OF CPDMO UP MANILA AND SUCH MUST NOT BE REPRODUCED OR COPIED IN OR IN WHOLE WITHOUT PERMISSION.

CERTIFIED CORRECT :
AR. ALLEN K. BUENAVENTURA, MSCM
CHIEF, CPDMO

PREPARED BY:
BON ALAIN P. ROMASANTA
DRAFTSMAN II

AR. LEONARD P. CORDERO
ADMINISTRATIVE OFFICER V

PROJECT TITLE:
SUPPLY & INSTALLATION OF LABORATORY FURNITURE

GEOLOGY ROOM, RH 113 & 115,
GROUND FLOOR, RIZAL HALL,
COLLEGE OF ARTS AND SCIENCE
UNIVERSITY OF THE PHILIPPINES MANILA

RECOMMENDING APPROVAL:
LEONARDO R. ESTACIO, JR., MACD, MPH Ph.D
DEAN, COLLEGE OF ARTS AND SCIENCE

MICHAEL L. TEE, MD, MHPed, MBA
VICE CHANCELLOR FOR PLANNING AND DEVELOPMENT

APPROVED:
ARIENE A. SAMANIEGO, MD
VICE CHANCELLOR FOR ADMINISTRATION

05 APR 2017

SHEET CONTENT: AS-SHOWN

DATE ISSUED: _____ SHEET NO.: **A-2**

DATE COMPLETED: **FEBRUARY 04, 2017**

REVISION NO./DATE: _____

REF. NO.: _____

WD225NPG02032017

CADD BY: _____ DWG FILE: _____ 2 OF 2