



CAMPUS PLANNING, DEVELOPMENT & MAINTENANCE OFFICE

UNIVERSITY OF THE PHILIPPINES MANILA

The Health Sciences Center

P. Faura Street, Ermita, Manila Tel. No. 525-2233 Telefax No. 526-8420

CPDMO



REF. NO. : **WD164NPG09152016**

PROJECT TITLE : **PROPOSED RETROFITTING OF GAB**
College of Arts and Sciences
University of the Philippines Manila

SUBJECT : **SCOPE OF WORKS AND SPECIFICATIONS**

Division 1 - General

01000 General Requirements

1. The Contractor shall furnish all materials, equipment, tools, apparatus, appliances, accessories, transportation, labor and supervision required for the complete construction of the subject project, as shown on the drawings and called for in these specifications, ready for use.
2. All Contractors submitting proposal for this project shall first examine the site. All proposals shall take into consideration all such conditions that may affect the work under this contract. The specifications and plans shall form part as one. Anything mentioned on plans and not mentioned on the scope of work and specifications and vice versa shall be properly consulted to the CPDMO Project Architect/Engineer for clarification. Any work or materials not in accordance with the drawings or specifications shall be replaced with new at the Contractor's expense.
3. The Contractor shall coordinate his work with all parties to ensure proper phasing or schedule of works. The Contractor shall engage under him, a registered Engineer or Architect to supervise his work. He shall remain at all times in the construction site.
4. A logbook shall be available at the site. It shall contain the daily activities in the site, including weather condition, delivery, manpower and other matter pertaining to the condition of the project. It will also serve as data for Contractor and the Project Inspector.
5. Identification Card of construction workers and engineer/representative shall be supplied by CPDMO with corresponding fees; it should be worn at all times while inside the building/campus premises. Those without IDs shall not be allowed to enter the premises for security purposes.
6. No alteration or additional work that will result in an additive or deductive cost change from the Contract shall be allowed without the approval of the chancellor.
7. Complete specifications with product sample shall be submitted by the contractor to CPDMO and end-user for evaluation. Inspection of the Project Architect/Engineer in-charge shall be required prior to installation of any item/material on the construction.

PROPOSED RETROFITTING OF GAB
SCOPE OF WORKS AND SPECIFICATIONS

1 / 5

Leonora Paras
OVCA, UP Manila
18 APR 2017

APR 18 2017

8. Regular coordination meeting shall be conducted with CPDMO, Contractor and End-user for proper project monitoring.
9. Existing condition of the work site shall be documented by the contractor and photos shall be taken before commence of work to ensure such status. Any damage on the areas due to the contractor's on-going work shall be refurbished at his expense.
10. The Contractor shall provide a complete copy of "As built plans" of the project/unit concerned which shall include all the civil, architectural, plumbing, electrical and other related layouts in 20" x 30" original sheets. It should be properly drawn indicating all the specifications, layouts, tables and necessary data. An initial layout should be submitted in a B4 sheet for checking and approval of Project Architect/Engineer. Final "As built plans" shall be submitted with soft and hard copies.
11. After completion of all works, the Contractor shall promptly remove from the premises all rubbish, trash, debris, and all superfluous building materials and restore all areas that were damaged as affected by the construction works and leave the site clean to the satisfaction of the Project Inspector or his representative and End-user.
12. All materials removed from the unit shall be properly documented prior to turn-over to the End-user for proper safe keeping.

01510 Temporary Facilities

- Charges for the restoration or replacement of any damage facility, equipment, material and the like shall be made on the Contractor due to his negligence in providing suitable temporary covering.
- Provide the appropriate scaffoldings, board ups, safety nets and related items to ensure proper installation of all framing system and protection on the area, at the expense of the Contractor as its basic equipment.

Division 2 – Site Construction

02200 Site Preparation

Mobilization / Demobilization

- This work includes mobilization process, provision for warning signs, including barricades, temporary facilities, temporary fences, warning lights and similar safeguards shall be provided by the Contractor as they are required for protection of his manpower and others during the construction life of this project.
- Demobilization procedure shall include clearing of the affected areas from all rubbish, trash, debris, and all superfluous building materials and restore all areas that were damaged as affected by the works and leave the site clean to the satisfaction of the Project Inspector or his representative and End-user.

02220 Site Demolition

- This work shall include demolition existing slab as indicated in the plan and shall be coordinated properly with the project architect to ensure the effect and safety of such demolition with the adjacent and connecting structures.

02230 Site Clearing

- Clear the area from all obstructions or as affected by the construction works, except those structures indicated on the drawings or designated by the Project Architect/Engineer to be left standing. It shall be properly protected from incidental

damage due to construction works by the erection of suitable barriers upon approval of the Project Architect/Engineer.

02290 Site Monitoring

- Site monitoring shall be a must to the contractor for the effective implementation of the project. Any discrepancies on plans and actual site conditions shall be properly coordinated with the Project Architect/Engineer concerned for verification.
- Regular coordination meeting shall be done between the contractor or its representative and the Project Architect/Engineer concerned at CPDMO.

02500 Utility Services

Utility Service/Consumption

- Provision of electric and water meter shall be included in the quotation to be charged to the contractor's overhead. All utility consumption shall be provided with meters to limit the usage of such during working period. Payments of bills shall be made thru the Cashiers Office after the renovation period presenting the statement of account issued by Accounting upon recommendation of the Chief of CPDMO.

Division 3 – Concrete

03050 Basic Concrete Materials and Methods

Construction Notes

Concrete Mixes and Placings

- Unless otherwise specified, the minimum 28-days cylinder compressive strength of slab is 20MPa
- All concrete must be deposited, vibrated and cured in accordance with ACI Standard

Concrete Slabs

- All reinforcement shall be 0.019m clear minimum from top and bottom of slab.
- Unless otherwise detailed in conditioning slab having same reinforcement running in one direction, reinforcing shall be bend, extended or cut as shown on plans
- Temperature bars for slab shall be generally placed near the tension
- Unless otherwise noted, all bended slab be reinforced with 10mm dia. bar at 0.20m on center E.W. at center of slab. Construction joint for slab shall not be more than 3.00m apart.
- Provide extra reinforcement at corner slab (two adjacent discontinuous edges)
- Provide supplementary reinforcement at small unframed openings in floor slabs as shown on the plans.
- Coring to insert reinforcement bars in existing structural members, use Hilti hit or approved equal as injectable mortar

03100 Concrete Forms and Accessories

Scope of Work

- The work covered by this item shall consist of furnishing all concrete requirements in accordance with Plan and/or standard detail and as herein specified.
- Materials and workmanship shall conform to the requirements of the following building

codes:

1) ACI 318-97, 2) AISC 1998, 3) NSCP 2001

Material Requirements

- Use Portland cement which conforms to the requirements as ASTM C-150 Type for normal Portland cement.
- Use fine aggregates, which shall be free from injurious, amount of clay loam and deleterious materials and shall conform to ASGM C-330.
- Gravel shall be river run gravel or broken stone. The maximum size shall be $1/5$ of the nearest dimension between sides of forms of the concrete or $3/4$ of the minimum clear spacing between reinforcing bars or between rebars and forms whichever is smaller.
- # 16 Tie wire shall be used for reinforcement bars connections.

Construction Requirements

- Follow plan for dimensions and rebar details slabs
- Contractor is required to submit the testing result at his expense.
- Confer to CPDMO Project Architect/Engineer and End-users for any discrepancies on plan and actual condition on site.

03200 Concrete Reinforcement

Scope of Work

- The work covered by this Item shall consist of furnishing all concrete reinforcement requirements in accordance with Plan and/or standard detail and as herein specified.

03700 Concrete Rehabilitation

Scope of Work

- The work covered by this Item shall consist of installing Carbon Fiber Reinforcement.
- Submit sample of Carbon Fiber to be installed for approval of CPDMO.

Material Requirements

Minimum Carbon Fiber Reinforcement properties as follows:

- Areal Weight: 600 g/m²
- Thickness = 0.334 mm
- Tensile Strength = 4,900 MPa
- Tensile E-modulus = 230GPa

Construction Requirements

- Follow plan for retrofitting details
- Line markers must be drawn prior to laying of Carbon Fibers

NOTE

The foregoing list of item of works does not in anyway limit the responsibility of the Contractor to perform all other works necessary for the completion of the project, PROPOSED RETROFITTING OF GAB.

GUARANTEE

The Contractor shall guarantee all works under this contract to be free from any technical, mechanical and electrical defects and shall replace and repair to the satisfaction of the

Project Architect / Engineer and/or to the Chief of CPDMO on any part or portion of the work which may fail within a **period of one (1) year after the final acceptance of the system** provided such failure is due to defects in the material or workmanship.

COMPLETION PERIOD

The Contractor is given **One Hundred Twenty (120) calendar days** to execute the renovation works including the installation all system requirements. The Contractor shall coordinate to the CPDMO Inspector and End-users for the schedule of testing of systems and other related job.

Prepared by:

JEFFERSON B. LIM
Engineer I, Civil



AR. LEONARD P. CORDERO
Administrative Officer V

Certified Correct:

AR. ALLEN R. BUENAVENTURA, MSCM
Chief Architect

Recommending Approval:

LEONARDO R. ESTACIO JR., MACD, MPH, PhD
Dean, College of Arts and Sciences

MICHAEL L. TEE, MD, MHPed, MBA
Vice Chancellor for Planning & Development

Approved:

ARLENE A. SAMANIEGO, MD
Vice Chancellor for Administration

19 APR 2017



CAMPUS PLANNING, DEVELOPMENT & MAINTENANCE OFFICE

UNIVERSITY OF THE PHILIPPINES MANILA

The Health Sciences Center

P. Faura Street, Ermita, Manila

Tel. No. 525-2233

Telefax No. 526-8420



BILL OF QUANTITIES - BID PROPOSAL FORM

PROJECT TITLE : **RETROFITTING OF GAB**
 College of Arts and Sciences
 University of the Philippines Manila

NAME OF BIDDER : _____

ADDRESS : _____

CONTACT NO(S) : _____

TOTAL LUMP SUM BID : _____ **PhP** _____

ITEM	QTY.	UNIT(S)	DESCRIPTION(S)	UNIT COST	TOTAL COST
1.00 GEN. REQ'ts. / SITEWORKS					
1.10 Mobilization/Demobilization					
	1.00	lot	Permits and Licences	PhP _____	PhP _____
	1.00	lot	Mobilization / Demobilization	_____	PhP _____
			Sub-Direct Cost		_____
1.20 Clearing Works					
	20.00	sq.m	Demolition of existing slabs	PhP _____	PhP _____
			Sub-Direct Cost		PhP _____
			Total for General Requirements / Siteworks		_____
2.00 CIVIL WORKS					
2.10 Concreting					
	2.50	cu.m	Concrete @ 20MPa	PhP _____	PhP _____
	1.00	lot	Injectible mortar	_____	PhP _____
			Material Cost	_____	PhP _____
			Labor Cost	_____ %	_____
			Sub-Direct Cost		PhP _____
2.20 Formworks					
	10.00	pcs.	1/4" thk. x 4' x 8' Plywood	PhP _____	PhP _____
	10.00	pcs.	Coco lumber	_____	_____
	5.00	kgs.	CWN 3"	_____	_____
	2.00	pcs.	1"x 8" x 12' kd s2s Fascia Board	_____	_____
			Material Cost	_____	PhP _____
			Labor Cost	_____ %	_____
			Sub-Direct Cost		PhP _____

2.30 Scaffolding

1.00

lot

Scaffoldings

Material Cost
Labor Cost
Sub-Direct Cost

PhP

PhP

%

PhP

Total Civil Works

3.00 RETROFITTING WORKS

3.10 Surface Preparation of Beams and Girders

357.70

sq.m

Beams and Girders

Material Cost
Labor Cost
Sub-Direct Cost

PhP

PhP

%

PhP

3.20 Retrofitting of Beams and Girders

357.70

sq.m

Supply and Installation of Carbon Fiber

Material Cost
Labor Cost
Sub-Direct Cost

PhP

PhP

%

PhP

Total Retrofitting Works

SUMMARY

- 1.00 GEN. REQ'Ts. / SITEWORKS
2.00 CIVIL WORKS
3.00 RETROFITTING WORKS

PhP

Total Materials and Labor Cost

Overhead Cost
Tax

@

%

@

12%

TOTAL PROJECT COST

PhP

PhP

PREPARED BY

:

Signature over Printed Name & Position/Designation

Date



RETROFITTING
1 SECOND FLOOR FRAMING PLAN
S-1 SCALE 1:150 MTS

 <p>CPDMO U.P. MANILA</p>	<p>CAMPUS PLANNING & DEVELOPMENT & MAINTENANCE OFFICE</p> <p>P. Fernaldo Street Tel. Nos. 828-2533 Telex No. 828-2533 Telex No. 828-2533</p>	<p>COPIES (COMM)</p> <p>AR. ALLEN R. BERNAYENBURA, MScM CHIEF, CPDMO</p> <p>PREPARED BY:</p> <p><i>[Signature]</i></p>	<p>P R O P O S E D</p> <p>RETROFITTING OF GAB</p> <p>GUILLERMO ANDRES BERNARDO CHIEF OF ARTS AND SCIENCES UNIVERSITY OF THE PHILIPPINES MANILA</p>	<p>RECOMMENDING APPROVAL:</p> <p><i>[Signature]</i></p> <p>EDUARDO R. STACIO JR., MACE, MPH, PhD DEAN, COLLEGE OF ARTS AND SCIENCES</p>	<p>APPROVED:</p> <p><i>[Signature]</i></p> <p>ARIEL A. SAMARINO, MD VICE CHANCELLOR FOR ADMINISTRATION</p> <p>19 APR 2019</p>	<p>SHORT COMMENTS:</p> <p>NETROFITTING SECOND FLOOR FRAMING PLAN</p>	<p>DATE SUBMITTED:</p> <p>DATE COMPLETED:</p> <p>REVISIONS REQUIRED:</p> <p>NO.:</p> <p>DATE:</p> <p>PROJECT NO.:</p>	<p>DATE:</p> <p>PROJECT NO.:</p> <p>1 OF 2</p>
---	---	---	--	---	---	---	---	---

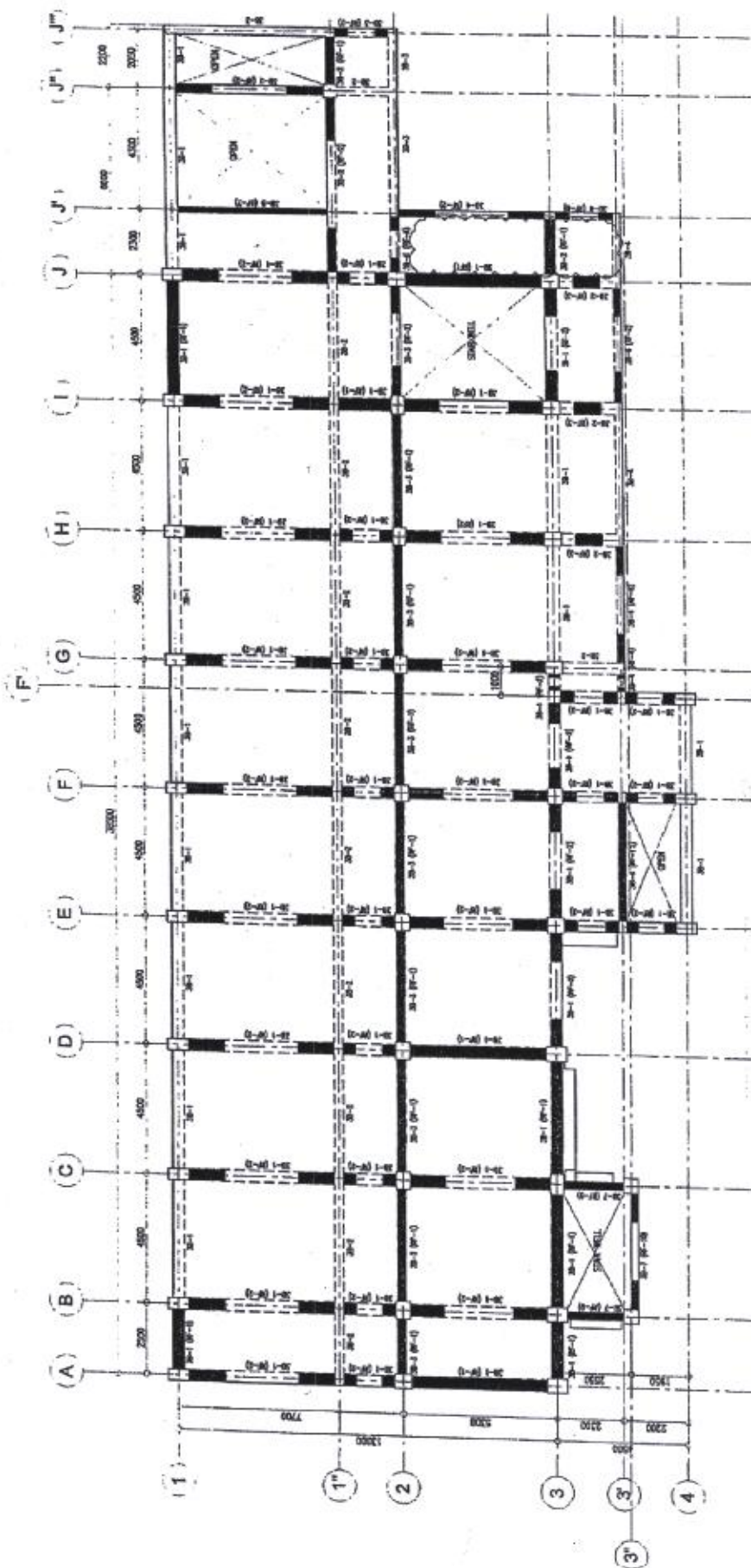

NOTE
 1. USE #10 @ 300mm SPACING STEEL BARS FOR TEMPERATURE REINFORCEMENT FOR ALL SLABS
 2. USE #10 @ 300mm SPACING STEEL BARS FOR TEMPERATURE REINFORCEMENT FOR ALL SLABS

LEGEND:
 - BEAM TO BE RETROFITTED
 - SLAB TO BE DEMOLISHED & RE-CONCRETED

SCHEDULE OF SLABS FOR RE-CONCRETING

LOCATION	DATE	TIME	REMARKS
1. BEAM	1.000	1.000	1.000
2. BEAM	1.000	1.000	1.000
3. BEAM	1.000	1.000	1.000
4. BEAM	1.000	1.000	1.000
5. BEAM	1.000	1.000	1.000
6. BEAM	1.000	1.000	1.000
7. BEAM	1.000	1.000	1.000
8. BEAM	1.000	1.000	1.000
9. BEAM	1.000	1.000	1.000
10. BEAM	1.000	1.000	1.000
11. BEAM	1.000	1.000	1.000
12. BEAM	1.000	1.000	1.000
13. BEAM	1.000	1.000	1.000
14. BEAM	1.000	1.000	1.000
15. BEAM	1.000	1.000	1.000
16. BEAM	1.000	1.000	1.000
17. BEAM	1.000	1.000	1.000
18. BEAM	1.000	1.000	1.000
19. BEAM	1.000	1.000	1.000
20. BEAM	1.000	1.000	1.000
21. BEAM	1.000	1.000	1.000
22. BEAM	1.000	1.000	1.000
23. BEAM	1.000	1.000	1.000
24. BEAM	1.000	1.000	1.000
25. BEAM	1.000	1.000	1.000
26. BEAM	1.000	1.000	1.000
27. BEAM	1.000	1.000	1.000
28. BEAM	1.000	1.000	1.000
29. BEAM	1.000	1.000	1.000
30. BEAM	1.000	1.000	1.000
31. BEAM	1.000	1.000	1.000
32. BEAM	1.000	1.000	1.000
33. BEAM	1.000	1.000	1.000
34. BEAM	1.000	1.000	1.000
35. BEAM	1.000	1.000	1.000
36. BEAM	1.000	1.000	1.000
37. BEAM	1.000	1.000	1.000
38. BEAM	1.000	1.000	1.000
39. BEAM	1.000	1.000	1.000
40. BEAM	1.000	1.000	1.000
41. BEAM	1.000	1.000	1.000
42. BEAM	1.000	1.000	1.000
43. BEAM	1.000	1.000	1.000
44. BEAM	1.000	1.000	1.000
45. BEAM	1.000	1.000	1.000
46. BEAM	1.000	1.000	1.000
47. BEAM	1.000	1.000	1.000
48. BEAM	1.000	1.000	1.000
49. BEAM	1.000	1.000	1.000
50. BEAM	1.000	1.000	1.000
51. BEAM	1.000	1.000	1.000
52. BEAM	1.000	1.000	1.000
53. BEAM	1.000	1.000	1.000
54. BEAM	1.000	1.000	1.000
55. BEAM	1.000	1.000	1.000
56. BEAM	1.000	1.000	1.000
57. BEAM	1.000	1.000	1.000
58. BEAM	1.000	1.000	1.000
59. BEAM	1.000	1.000	1.000
60. BEAM	1.000	1.000	1.000
61. BEAM	1.000	1.000	1.000
62. BEAM	1.000	1.000	1.000
63. BEAM	1.000	1.000	1.000
64. BEAM	1.000	1.000	1.000
65. BEAM	1.000	1.000	1.000
66. BEAM	1.000	1.000	1.000
67. BEAM	1.000	1.000	1.000
68. BEAM	1.000	1.000	1.000
69. BEAM	1.000	1.000	1.000
70. BEAM	1.000	1.000	1.000
71. BEAM	1.000	1.000	1.000
72. BEAM	1.000	1.000	1.000
73. BEAM	1.000	1.000	1.000
74. BEAM	1.000	1.000	1.000
75. BEAM	1.000	1.000	1.000
76. BEAM	1.000	1.000	1.000
77. BEAM	1.000	1.000	1.000
78. BEAM	1.000	1.000	1.000
79. BEAM	1.000	1.000	1.000
80. BEAM	1.000	1.000	1.000
81. BEAM	1.000	1.000	1.000
82. BEAM	1.000	1.000	1.000
83. BEAM	1.000	1.000	1.000
84. BEAM	1.000	1.000	1.000
85. BEAM	1.000	1.000	1.000
86. BEAM	1.000	1.000	1.000
87. BEAM	1.000	1.000	1.000
88. BEAM	1.000	1.000	1.000
89. BEAM	1.000	1.000	1.000
90. BEAM	1.000	1.000	1.000
91. BEAM	1.000	1.000	1.000
92. BEAM	1.000	1.000	1.000
93. BEAM	1.000	1.000	1.000
94. BEAM	1.000	1.000	1.000
95. BEAM	1.000	1.000	1.000
96. BEAM	1.000	1.000	1.000
97. BEAM	1.000	1.000	1.000
98. BEAM	1.000	1.000	1.000
99. BEAM	1.000	1.000	1.000
100. BEAM	1.000	1.000	1.000

RETROFITTING THIRD FLOOR FRAMING PLAN 1:150 MTS SCALE

 CPDMO CAMPUS PLANNING & DEVELOPMENT & MAINTENANCE OFFICE U.P. MANILA P. Plaza Street, Ermita, Manila Telephone No. 8200-8420	PROJECT TITLE: PROPOSED RETROFITTING OF GAB COLLEGE OF ARTS AND SCIENCES UNIVERSITY OF THE PHILIPPINES MANILA	RECOMMENDING APPROVAL: MICHAEL L. TEO, M.D., M.P.H. VICE CHANCELLOR FOR PLANNING AND DEVELOPMENT	APPROVED: ARLENE A. SAMANIEGO, M.D. VICE CHANCELLOR FOR ADMINISTRATION	SHEET NO.: S-2 OF 2
	DATE COMPLETED: 19 APR 2017	DATE ISSUED: 19 APR 2017	DATE COMPLETED: 19 APR 2017	DATE COMPLETED: 19 APR 2017

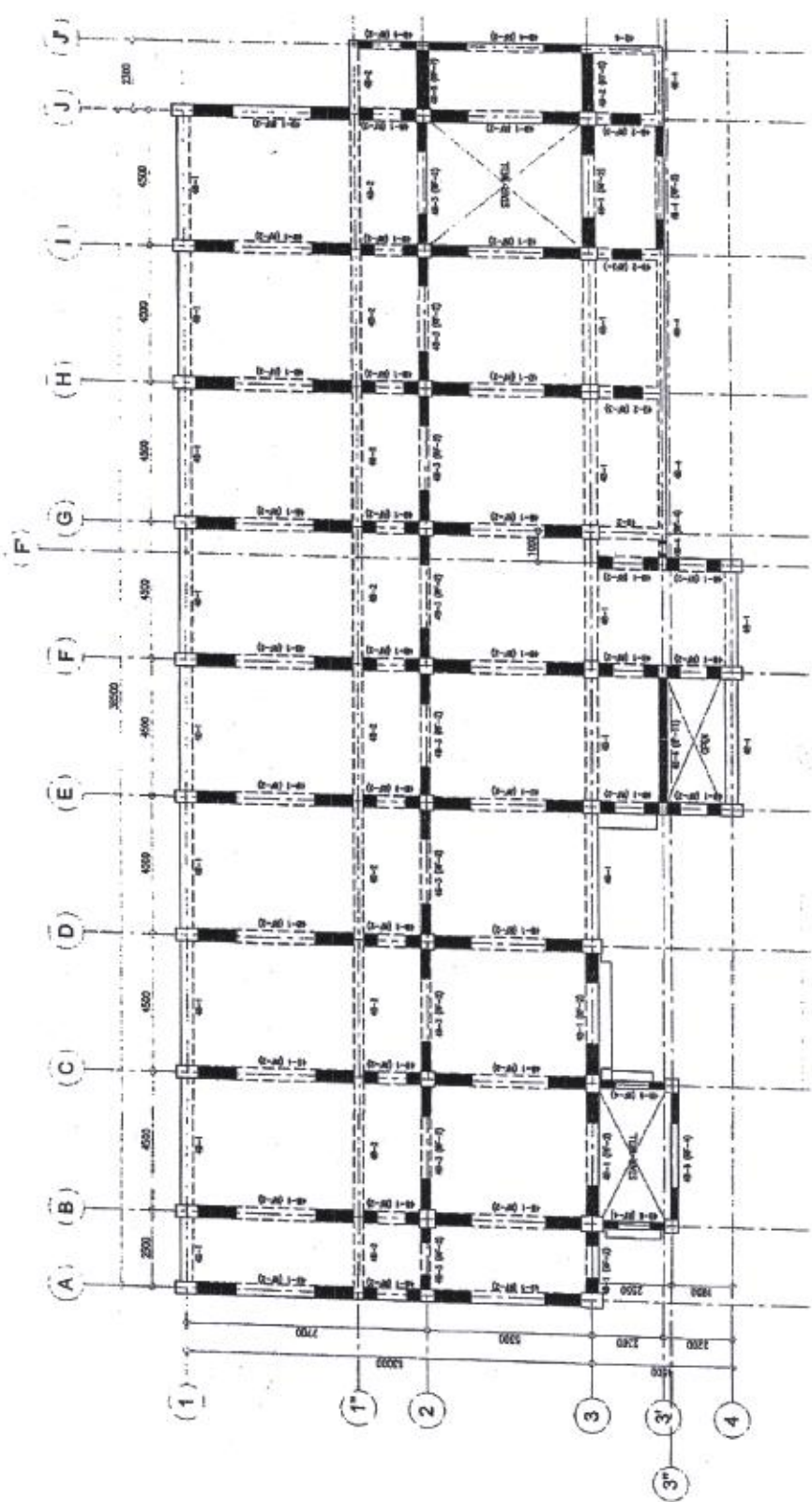

RETROFITTING
1 FOURTH FLOOR FRAMING PLAN
 SCALE 1:150 MTS
 S-3

LEGEND: - BEAM TO BE RETROFITTED





CPDMO CAMPUS PLANNING & DEVELOPMENT & MAINTENANCE OFFICE U.P. MANILA <small>P. Plaza Street, Ermita, Manila Telephone No. 526-4420</small>		CHECKED: AR. ALLEN E. BUENAVENTURA, MSOM CHIEF, CPDMO PREPARED BY: MICHAEL L. TEE, MSCE, MBA VICE CHAIRMAN FOR PLANNING AND DEVELOPMENT		PROJECT FILE: P R O P O S E D RETROFITTING OF GAB GILBERT ANDERSON ROMANZANO COLLEGE OF ARTS AND SCIENCES UNIVERSITY OF THE PHILIPPINES MANILA		RECOMMENDING APPROVAL: RICARDO B. ESPALIDO JR., MACE, MPH, PLM DEAN, COLLEGE OF ARTS AND SCIENCES APPROVED: ARLENE A. SAMANIEGO, MD VICE CHAIRMAN FOR ADMINISTRATION		DATE SUBMITTED: _____ DATE COMPLETED: _____ PERSON IN CHARGE: _____ SHEET NO.: _____ TOTAL SHEETS: _____ PROJECT: _____		SHEET NO.: S-3 1 OF 7	
		DATE: 19 APR 2017		RETROFITTING FOURTH FLOOR FRAMING PLAN							

RA 9164, THIS DRAWING AS AN INSTRUMENT OF SERVICE, IS THE PROPERTY OF CPDMO. IT IS TO BE USED ONLY FOR THE PROJECT AND SITE SPECIFICALLY INDICATED HEREON. NO REPRODUCTION OR COPIES IN WHOLE OR PART WITHOUT PERMISSION.



 <p>CPDMO CAMPUS PLANNING & DEVELOPMENT & MAINTENANCE OFFICE P. Faura Street, 2nd Fl., Bldg. 2233 Telephone No. 020-2420</p>	<p>CPDMO U.P. MANILA</p>	<p>CERTIFIED CORRECT:</p> <p><i>[Signature]</i> AB. ALLEN R. BIERVENTURA, NSCM CHIEF, CPDMO</p>	<p>PROJECT FILE #</p> <p>P R O P O S E D RETROFITTING OF GAB CONSULTING ANDRES BORRERO COLLEGE OF ARTS AND SCIENCES UNIVERSITY OF THE PHILIPPINES MANILA</p>	<p>RECOMMENDING APPROVAL:</p> <p><i>[Signature]</i> LORNADEO B. EFRAQUE JR., MACEO, MPH, PHD, PA DEAN, COLLEGE OF ARTS AND SCIENCES</p>	<p>APPROVED:</p> <p><i>[Signature]</i> ARLENIE A. TAMAMUNO, MUD VICE CHANCELLOR FOR ADMINISTRATION</p> <p>19 APR 2017</p>	<p>SHEET CONTENTS</p> <p>RETOFITTING FIFTH FLOOR TRAINING PLAN</p>	<p>DATE SUBMITTED</p> <p>DATE COMPLETED</p> <p>REVISION NO. DATE</p> <p>REV. NO.</p> <p>DATE</p>	<p>SHEET NO.</p> <p>S-4</p>



 CPDMO CAMPUS PLANNING & DEVELOPMENT & MAINTENANCE OFFICE 3 rd Fabian Street, Ermita, Manila Tel. No. 526-3233 U.P. MANILA	CERTIFIED CORRECT: AL ALLEN R. BUENAVENTURA, MScM CHIEF, CPDMO	PROJECT FILE: P R O P O S E D RETROFITTING OF GAB CEASAR ANGELES BONIFACIO COLLEGE OF ARTS AND SCIENCES UNIVERSITY OF THE PHILIPPINES MANILA	RECOMMENDING APPROVAL:  LEONARDO M. MACAO, MPH, PhD DEAN, COLLEGE OF ARTS AND SCIENCES  MICHAEL L. TEL. MD, MPhil, MBA VICE CHANCELLOR FOR PLANNING AND DEVELOPMENT	APPROVED:  ARLENE A. SAMADIGO, MD VICE CHANCELLOR FOR ADMINISTRATION 19 APR 2007	SHEET CONTENTS: RETROFITTING STAIR ROOF AND ELEVATOR ROOF FRAMING PLAN	DATE DATED: DATE COMPLETED: REVISION HISTORY: REP. NO.: DATE OF REVISION: DATE OF SHEET:	S-5 5 OF 7

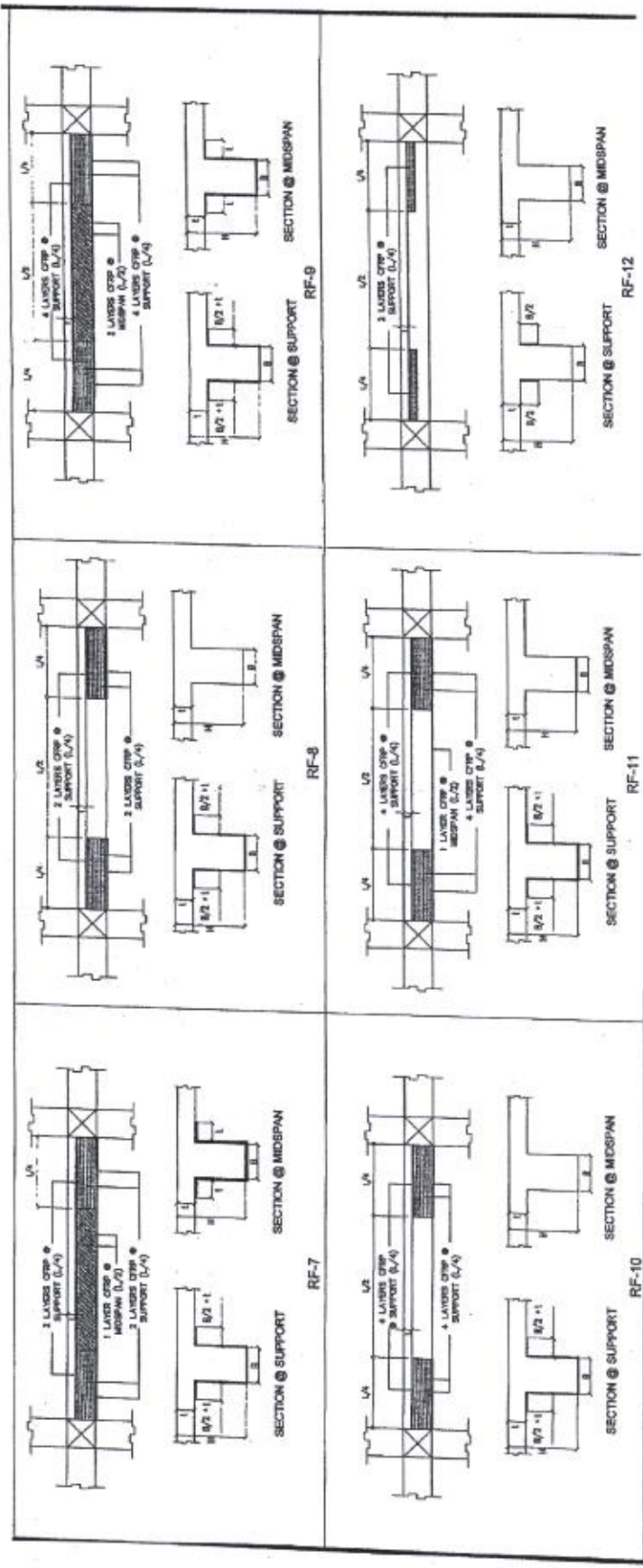

NOTE:
CARBON FIBER PROPERTIES (MINIMUM):
1. AREAL WEIGHT = 600 g/m²
2. THICKNESS = 0.334 mm
3. TENSILE STRENGTH = 4900 MPa
4. TENSILE E-MODULUS = 230 GPa

1 RETROFITTING DETAILS

S-7 NIS

 CPDMO CAMPUS PLANNING & DEVELOPMENT MAINTENANCE OFFICE U.P. MANILA P. O. Box 26, Telephone 328-4430 Fax 328-4430 E-MAIL: cpdmoc@up.edu.ph WEBSITE: www.cpdmoc.up.edu.ph	PROJECT TITLE PROPOSED RETROFITTING OF GAB GRADING AND ROADS COURSE OF ARTS AND SCIENCES UNIVERSITY OF THE PHILIPPINES MANILA	RECOMMENDING APPROVAL MICHAEL L. TE MD, MUPED, MBA VICE CHANCELLOR FOR PLANNING AND DEVELOPMENT	APPROVED ARLENE A. SAMANILLO, MD VICE CHANCELLOR FOR ADMINISTRATION	SHEET CONTENTS RETROFITTING DETAILS	DATE SUBMITTED DATE COMPLETED REVIEWED BY DATE PROJECT NO. S-7
	CHECKED BY AE ALLEN B. BUENAVENTURA, MSCM CHIEF, CPDMO	PREPARED BY ARLENE A. SAMANILLO, MD VICE CHANCELLOR FOR ADMINISTRATION	DATE 19 APR 2017	SHEET NO. 3 OF 7	