

LEGEND	SPECIFICATIONS
CF - 01	4.5 mm THK. x 0.60 m x 0.60 m FIBER CEMENT BOARD ON T-RUNNER
	1'X4' FLUORESCENT LIGHT FIXTURE W/ 1X36 WATTS T8 DAYLIGHT
	2' X4' FLUORESCENT LIGHT FIXTURE W/ 2X36 WATTS T8 DAYLIGHT
	HORIZONTAL DOWNLIGHT RECESSED TYPE WITH PARTIAL FROSTED GLASS
EF	EXHAUST FAN

**GENERAL NOTES:**

1. VERIFY EXISTING CONDITIONS.
2. VERIFY ALL DIMENSION ON SITE
3. REFER TO ARCHITECT/ENGINEER FOR ANY DISCREPANCIES WITH IN THE DRAWING
4. PAINTING WORKS PROVIDE BY OTHERS.

**1 REFLECTED CEILING PLAN**  
 A-7 SCALE 1:100 MTS

<p><b>CPDMO</b>  <b>CAMPUS PLANNING &amp; MAINTENANCE OFFICE</b>        P. Faura Street, Ermita, Manila        Tel. No. 525-2233        Telefax No. 526-8420        U.P. MANILA</p>	<p>CERTIFIED CORRECT:</p> <p><i>[Signature]</i>  <b>ARCH. ALLEN R. BUENAVENTURA, MCM</b>        CHIEF, CPDMO</p>	<p>PROJECT TITLE:</p> <p><b>PROPOSED RENOVATION OF FACULTY ROOM (PHASE 1)</b>        GROUND FLOOR, DEPARTMENT OF EPIDEMIOLOGY,        PAL MENDOZA BUILDING        COLLEGE OF MEDICINE        UNIVERSITY OF THE PHILIPPINES - MANILA</p>	<p>RECOMMENDING APPROVAL:</p> <p><i>[Signature]</i>  <b>MARISSA M. ALEJANDRIA, M.D.</b>        CHAIRMAN</p> <p><i>[Signature]</i>  <b>AGNES D. MEJIA, M.D.</b>        DEAN, COLLEGE OF MEDICINE</p>	<p>APPROVED:</p> <p><i>[Signature]</i>  <b>JOSE FLORENCIO F. LAPEÑA JR., MD</b>        VICE CHANCELLOR FOR ADMINISTRATION</p> <p>16 APR 2014</p>	<p>SHEET CONTENT:</p> <p>REFLECTED CEILING PLAN</p>	<p>DATE ISSUED:</p> <p>DATE REVISED:</p> <p>REVISION NO.:</p> <p>REF. NO.:</p> <p>WD094NPG03052014</p> <p>CADD FILE: I:\G1\PHASE1\JRM\ALP\1\EPIDEMCO01\PHASE1\A-7.rvt</p>	<p>SHEET NO.:</p> <p>A-7</p> <p>7 OF 12</p>
	<p>PREPARED BY:</p> <p><i>[Signature]</i>  <b>BON ALBERTO P. ROMASANTA</b>        DRAFTSMAN</p> <p><i>[Signature]</i>  <b>ARCH. LEONARD P. CORDERO</b>        ADMINISTRATIVE OFFICER V</p> <p>CADD BY: JOYENCIO M. SUASE JR.</p>	<p>RA 9266 : THIS DRAWING AS AN INSTRUMENT OF SERVICE IS THE PROPERTY OF CPDMO UP MANILA AND SUCH MUST NOT BE REPRODUCED OR COPIED IN OR IN WHOLE WITHOUT PERMISSION.</p>					

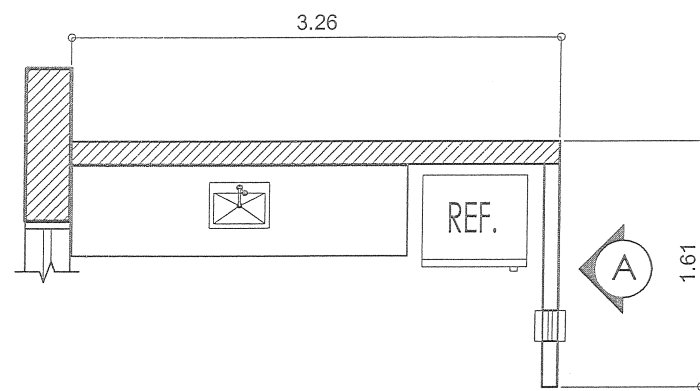

**1**  
A-8 PLAN  
SCALE 1:50 MTS

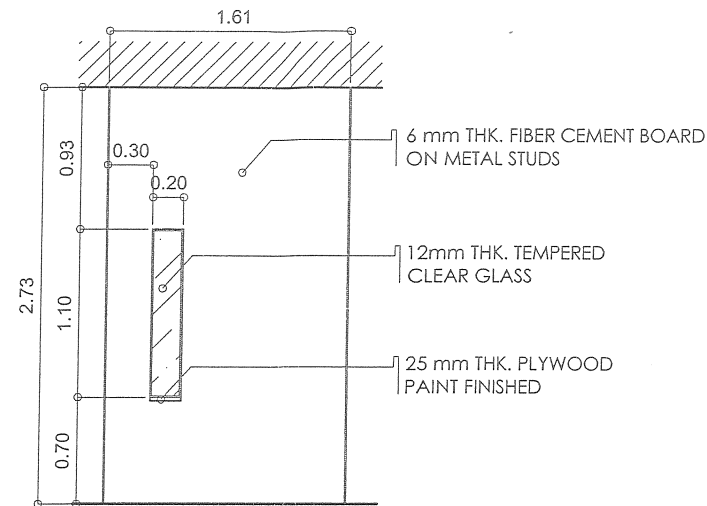

**2**  
A-8 ELEVATION A  
SCALE 1:50 MTS

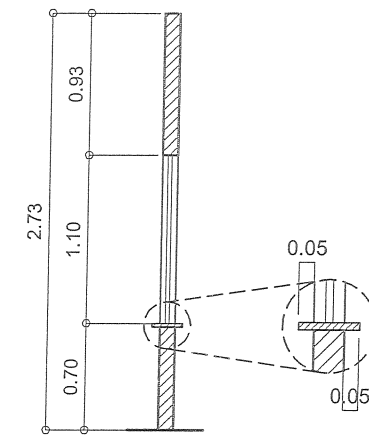

	CERTIFIED CORRECT:  <b>ARCH. ALLEN R. BUENAVENTURA, MCM</b> CHIEF, CPDMO	PROJECT TITLE: <b>PROPOSED RENOVATION OF FACULTY ROOM (PHASE 1)</b> GROUND FLOOR, DEPARTMENT OF EPIDEMIOLOGY, PAZ MENDOZA BUILDING, COLLEGE OF MEDICINE, UNIVERSITY OF THE PHILIPPINES - MANILA	RECOMMENDING APPROVAL:  <b>MARISSA M. ALEJANDRIA, M.D.</b> CHAIRMAN <b>AGNES D. MEJIA, M.D.</b> DEAN, COLLEGE OF MEDICINE	APPROVED:  <b>JOSE FLORENCIO F. LAPEÑA JR., MD</b> VICE CHANCELLOR FOR ADMINISTRATION	SHEET CONTENT: PLAN ELEVATION A	DATE ISSUED: DATE REVISED: REVISION NO.: REF. NO.: WD094NPG03052014	SHEET NO.: <b>A-8</b>
	PREPARED BY:  <b>BON ATAN B. ROMASANTA</b> DRAFTSMAN	 <b>ARCH. LEONARD P. CORDERO</b> ADMINISTRATIVE OFFICER V	CADD BY: <b>JOVENCIO M. SUASE JR.</b>	 <b>CHARLOTTE M. CHIONG, M.D., Ph.D.</b> VICE CHANCELLOR FOR PLANNING & DEVELOPMENT	16 APR 2014	CADD FILE: I:\C1\PHASE1\JRM\ALP\A1\INDO\MOL\CG\PHASE1\000114	<b>8 OF 12</b>

RA 9266 : THIS DRAWING AS AN INSTRUMENT OF SERVICE IS THE PROPERTY OF CPDMO UP MANILA AND SUCH MUST NOT BE REPRODUCED OR COPIED IN OR IN WHOLE WITHOUT PERMISSION.

**GENERAL NOTES:**

- 1.0 ALL PLUMBING WORKS INCLUDED SHALL BE EXECUTED IN ACCORDANCE TO THE PROVISION OF THE PHILIPPINE PLUMBING CODE, THE NATIONAL BUILDING CODE AND THE RULES AND REGULATIONS OF THE LOCAL MUNICIPALITY.
- 2.0 COORDINATE THE DRAWINGS WITH OTHER RELATED DRAWINGS AND SPECIFICATIONS. THE ENGINEER AND/OR ARCHITECT SHALL BE NOTIFIED IMMEDIATELY OF ANY DISCREPANCY FOUND HEREIN.
- 3.0 ALL PIPES SHALL BE INSTALLED AS INDICATED. ANY RELOCATION REQUIRED FOR PROPER EXECUTION OF THE PLUMBING WORK SHALL BE WITH PRIOR APPROVAL OF THE ENGINEER AND/OR THE ARCHITECT.
- 4.0 PROPOSED SANITARY UTILITIES SHALL COMFORM THE ACTUAL LOCATION, DEPTH AND INVERT ELEVATIONS OF ALL EXISTING PIPES & STRUCTURES AS VERIFIED BY THE CONTRACTOR.
- 5.0 ALL SLOPES FOR HORIZONTAL DRAINAGE SHALL MAINTAIN ONE PERCENT (0.01) AND ONE-HALF PERCENT (0.005) MINIMUM UNLESS OTHERWISE SPECIFIED.
- 6.0 WATER SUPPLY PIPE TO THE FIXTURE SHALL BE SIZED IN ACCORDANCE WITH THE MANUFACTURER'S RECOMMENDATIONS.
- 7.0 ALL BRANCHES OF FIXTURE OR GROUP OF FIXTURES SHALL BE PROVIDED WITH AIR CHAMBER MADE CAPPED VERTICAL EXTENSION PIPE.
- 8.0 ALL WATER LINES SHALL BE HYDROSTATICALLY TESTED @ 100 PSI FOR A PERIOD OF TWO (2) HOURS BEFORE BURIED OR COVERED. GALVANIZED IRON (G.I.) PIPES DIRECTLY IN CONTACT WITH THE SOIL SHALL BE PROVIDED WITH TWO COATS OF MELTED ASPHALT.
- 9.0 THE CONTRACTOR SHALL VERIFY ALL EXISTING UTILITIES @ SITE AND COORDINATE THE WORK WITH THE SEWER AND STORM DRAINAGE LINE EFFLUENT DISPOSAL POINT AND WATERLINE SERVICE CONNECTING/TAPPING POINT.
- 10.0 ALL PIPES SIZES AND OTHER DIMENSIONS ARE IN MILLIMETER (MM) UNLESS OTHERWISE SPECIFIED AND ARE INDICATIVE OF INSIDE DIAMETER.

**LEGENDS:**

SP	SOIL PIPE
WP	WASTE PIPE
SDP	STORM DRAINAGE PIPE
CWL	COLD WATER LINE (CWL)
CWLH	COLD WATER LINE HYDROPNEUMATIC (CWLH)
SS(E)	EXISTING SEWER LINE
VS(E)	EXISTING VENT LINE
CWDH(E)	EXISTING COLD WATER DOWN HYDRO
SS	SOIL STACK
VS	VENT STACK
VAC	VENT ABOVE CEILING
VSTR	VENT STACK THRU ROOF
VUS	VENT UNDER SLAB
DS	DOWN SPOUT
CWR	COLD WATER RISER
CWD	COLD WATER DOWNFEED
CWDH	COLD WATER DOWNFEED HYDRO
WC	WATER CLOSET
SK	SINK
FCO	FLOOR CLEANOUT
GCO	GROUND CLEANOUT
CCO	CEILING CLEANOUT
UP	UNION PATENTE
HB/GV	HOUSE BIBB/ GATE VALVE
CWLAC	COLD WATER LINE ABOVE CEILING
CWLHAC	COLD WATER LINE HYDROPNEUMATIC ABOVE CEILING
CWLUS	COLD WATER UNDER SLAB
GV	GATE VALVE
CV	CHECK VALVE
WM	WATER METER
FD	FLOOR DRAIN
WC	WATER CLOSET

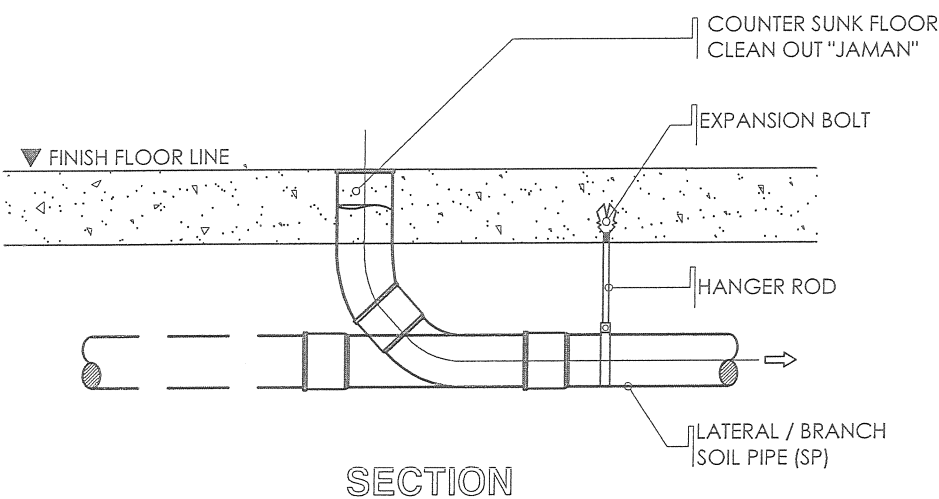
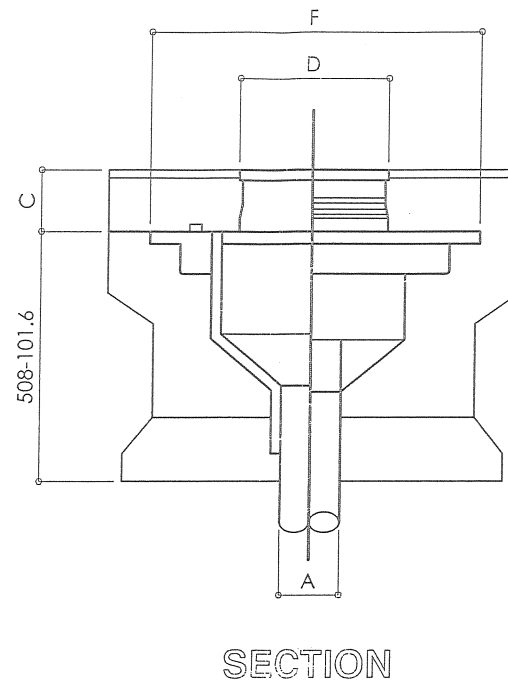
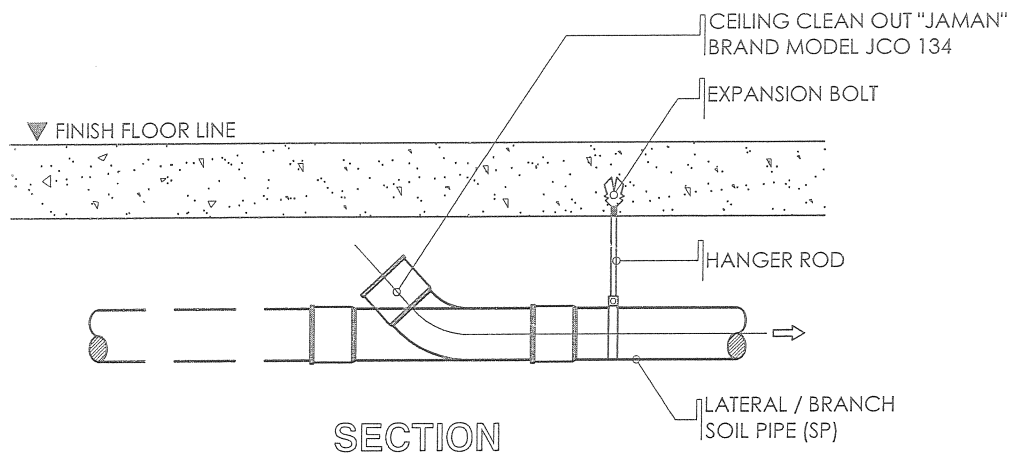
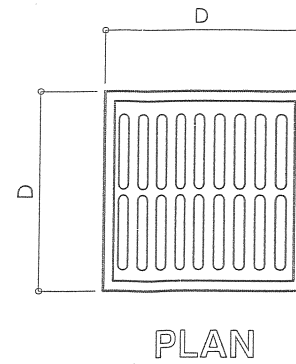
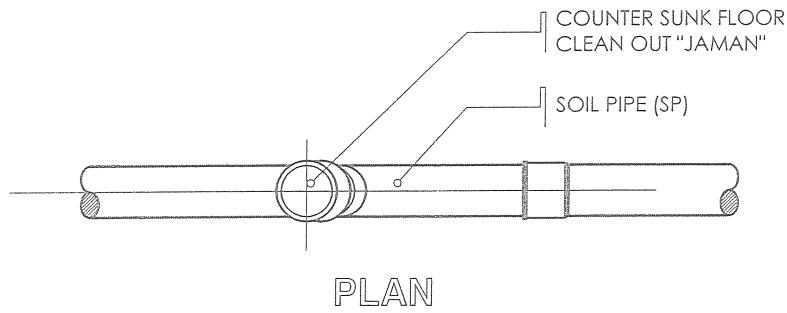

**SCHEDULE OF DIMENSIONS**

PIPE SIZE IN "A"	DIMENSIONS IN MM.		
	C	D	F
50	38.10	100X100	225.42

1  
P-1  
DETAIL OF CLEAN OUT  
NOT TO SCALE

2  
P-1  
DETAIL OF FLOOR DRAIN  
NOT TO SCALE

<p><b>CPDMO</b> CAMPUS PLANNING DEVELOPMENT &amp; MAINTENANCE OFFICE P. Faura Street, Ermita, Manila Tel. No. 525-2233 Telefax No. 526-8420</p>	<p>CERTIFIED CORRECT:</p> <p>ARCH. ALLEN R. BUENAVENTURA, MCM CHIEF, CPDMO</p>	<p>PROJECT TITLE:</p> <p>PROPOSED RENOVATION OF FACULTY ROOM (PHASE 1) GROUND FLOOR, DEPARTMENT OF EPIDEMIOLOGY, PAZ MENDOZA BUILDING COLLEGE OF MEDICINE UNIVERSITY OF THE PHILIPPINES - MANILA</p>	<p>RECOMMENDING APPROVAL:</p> <p>MARISSA M. ALEJANDRIA, M.D. CHAIRMAN AGNES D. MEJIA, M.D. DEAN, COLLEGE OF MEDICINE</p>	<p>APPROVED:</p> <p>JOSE FLORENCIO F. LAPENA JR., MD VICE CHANCELLOR FOR ADMINISTRATION</p>	<p>SHEET CONTENT:</p> <p>DETAIL OF CLEAN OUT DETAIL OF FLOOR DRAIN</p>	<p>DATE ISSUED:</p> <p>DATE REVISED:</p> <p>REVISION NO.:</p> <p>REF. NO.:</p> <p>WD09-4NPG03052014</p> <p>CADD FILE: I:\P2013\ARCH\CHC\AM\PHD\MO\LOGS\PHASE1\PH1\PL\PLV\PH1\PHASE1\00214</p>	<p>SHEET NO.:</p> <p>P-1</p> <p>9 OF 12</p>
	<p>PREPARED BY:</p> <p>BON ALLAN P. ROMASANTA DRAFTSMAN ARCH. LEONARD P. CORDERO ADMINISTRATIVE OFFICER V</p>	<p>CADD BY: JOVENCO M. SUAREZ JR.</p>	<p>APPROVED:</p> <p>CHARLOTTE M. CHIONG, M.D. Ph.D. VICE CHANCELLOR FOR PLANNING &amp; DEVELOPMENT</p>	<p>DATE: 10/26/13</p>	<p>DATE: 10/26/13</p>	<p>DATE: 10/26/13</p>	<p>DATE: 10/26/13</p>

RA 9266 : THIS DRAWING AS AN INSTRUMENT OF SERVICE IS THE PROPERTY OF CPDMO UP MANILA AND SUCH MUST NOT BE REPRODUCED OR COPIED IN OR IN WHOLE WITHOUT PERMISSION.