

1 SITE DEVELOPMENT PLAN  
A-1 NOT TO SCALE

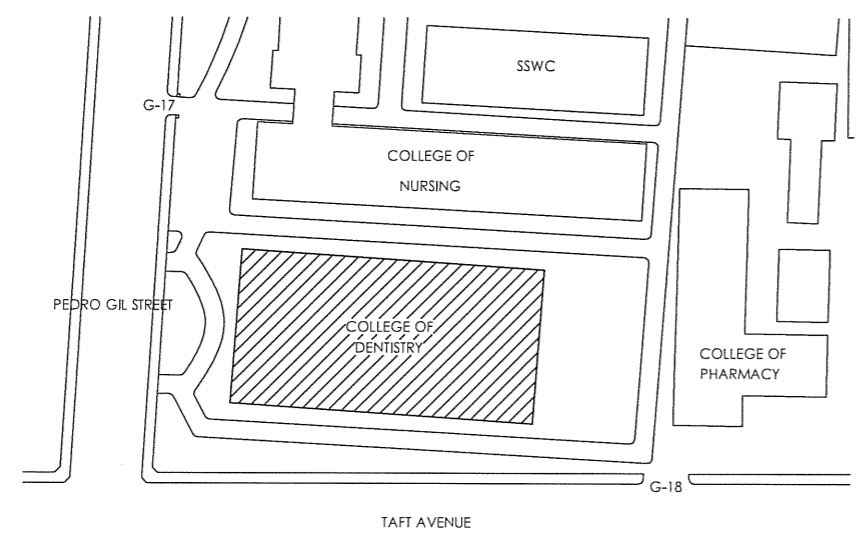

2 LOCATION PLAN  
A-1 NOT TO SCALE

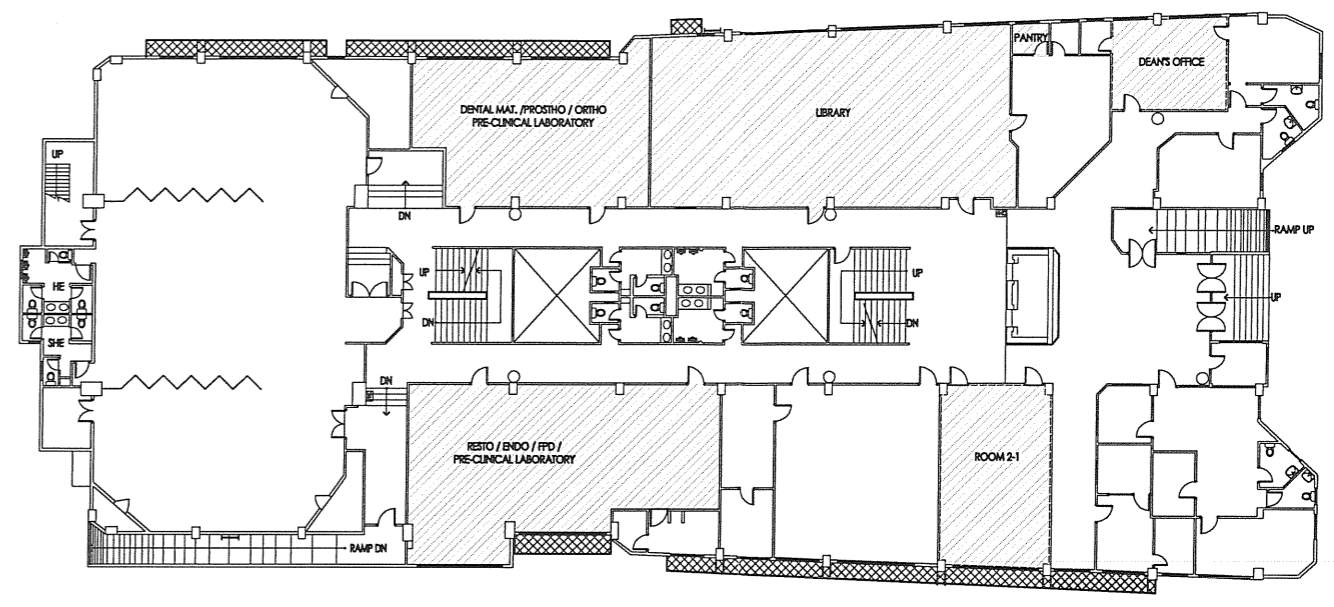



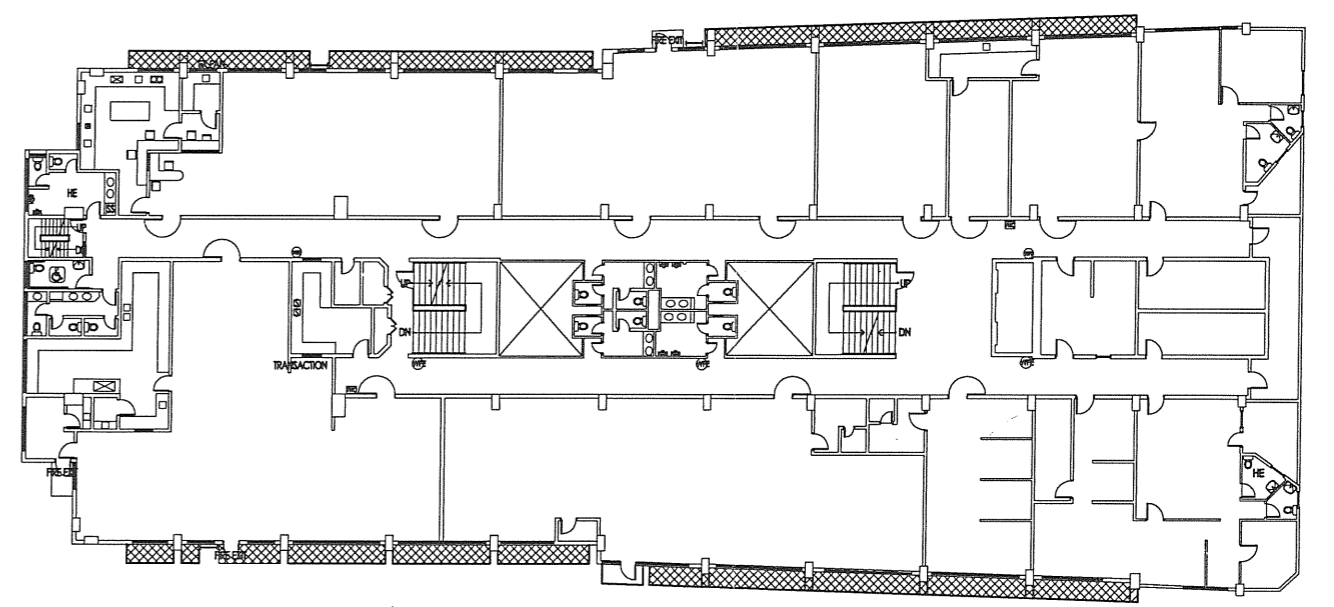

SECOND FLOOR PLAN

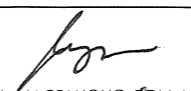

THIRD FLOOR PLAN

3 KEY PLAN  
A-1 NOT TO SCALE

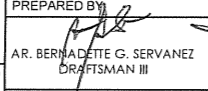
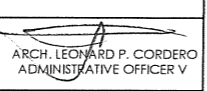
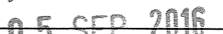
 <b>CPDMO</b> <b>CAMPUS PLANNING DEVELOPMENT &amp; MAINTENANCE OFFICE</b> P. Faura Street, Ermita, Manila Tel. No. 525-2233 Telefax No. 528-8420	CERTIFIED CORRECT:  <b>AR. ALLEN R. BUENAVENTURA, MCM</b> CHIEF, CPDMO	PROJECT TITLE: <b>PROPOSED REPAIR OF LEDGES AND LEAKAGE</b> COLLEGE OF DENTISTRY UNIVERSITY OF THE PHILIPPINES - MANILA	RECOMMENDING APPROVAL:  <b>DANILO L. MAGTANONG, DDM, MHPed</b> DEAN, COLLEGE OF DENTISTRY	APPROVED:  <b>ARLENE A. SAMANIEGO, MD.</b> VICE CHANCELLOR FOR ADMINISTRATION	SHEET CONTENT: SITE DEVELOPMENT PLAN LOCATION PLAN KEY PLAN	DATE ISSUED: DATE REVISED: REVISION NO.: REF. NO.: WD215AFP08082016 CADD FILE:	SHEET NO.: <b>A-1</b> 1 OF 4
	PREPARED BY:  <b>AR. BERNADETTE G. SERVANEZ</b> DRAFTSMAN III  <b>ARCH. LEONARD P. CORDERO</b> ADMINISTRATIVE OFFICER V CADD BY: RACHEL MAY U. DE LEON	RA 8286 : THIS DRAWING AS AN INSTRUMENT OF SERVICE IS THE PROPERTY OF CPDMO UP MANILA AND SUCH MUST NOT BE REPRODUCED OR COPIED IN OR IN WHOLE WITHOUT PERMISSION.					

**NOTE:**  
REPAIR AND REPAIRING  
OF CEILING

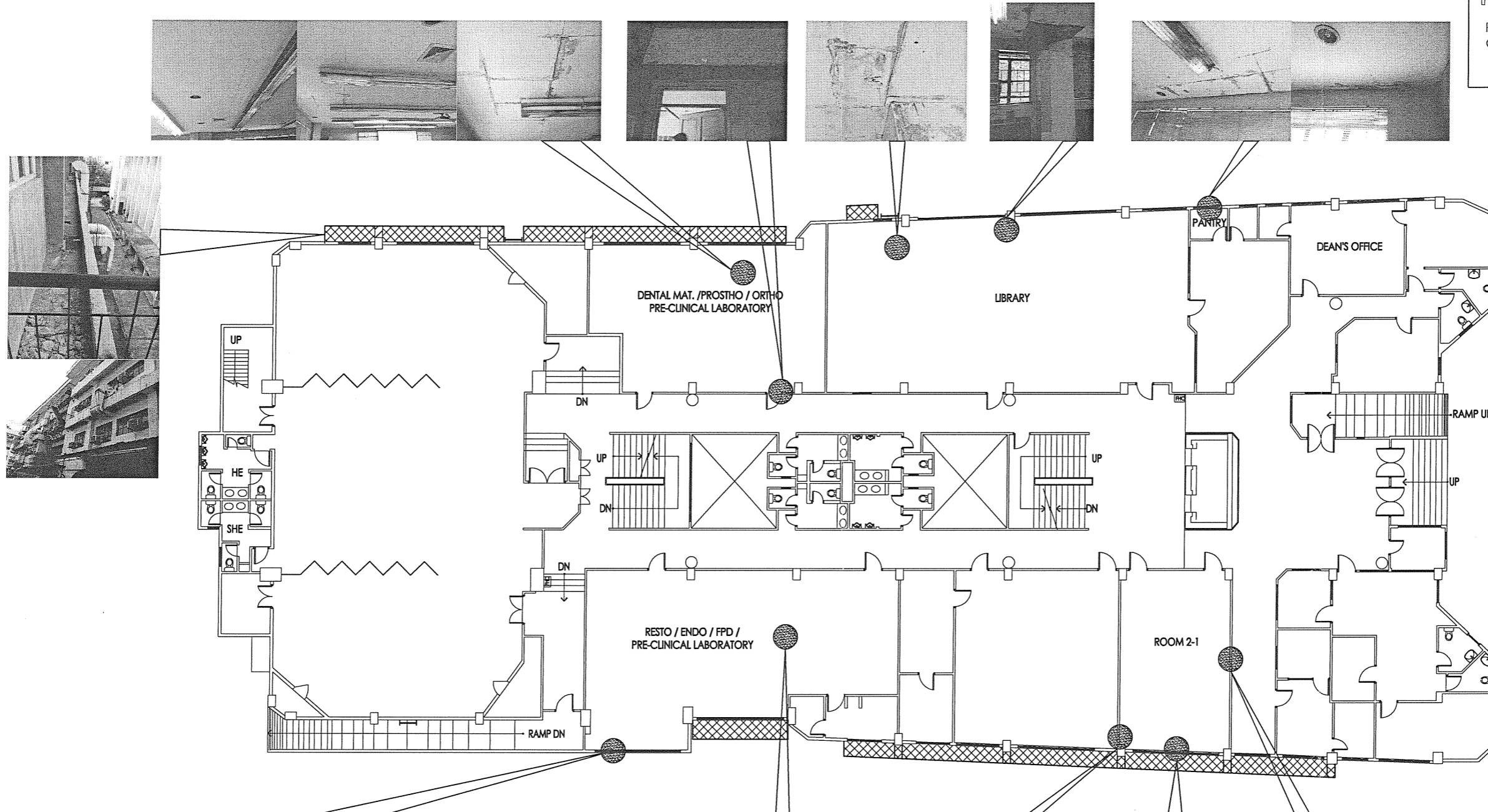

SECOND FLOOR PLAN

1 EXISTING CONDITION - KEY PLAN  
A-2 NOT TO SCALE

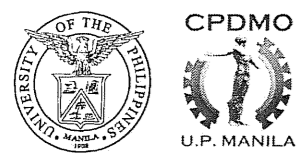
 <p><b>CAMPUS PLANNING DEVELOPMENT &amp; MAINTENANCE OFFICE</b> P. Faura Street, Ermita, Manila Tel. No. 525-2233 Telefax No. 526-8420</p>	CERTIFIED CORRECT :	PROJECT TITLE:	RECOMMENDING APPROVAL:	APPROVED:	SHEET CONTENT:	DATE ISSUED:	SHEET NO.:	
	AR. ALLEN R. BUENAVENTURA, MCM CHIEF, CPDMO	<p><b>PROPOSED REPAIR OF LEDGES AND LEAKAGE</b> COLLEGE OF DENTISTRY UNIVERSITY OF THE PHILIPPINES - MANILA</p>	<p>DANILO L. MAGTANONG, DDM, MHPed DEAN, COLLEGE OF DENTISTRY</p>	<p>MICHAEL L. TEE, MD, MHPed, MBA VICE CHANCELLOR FOR PLANNING AND DEVELOPMENT</p>	<p>ARLENE A. SAMANIEGO, MD. VICE CHANCELLOR FOR ADMINISTRATION</p>	EXISTING CONDITION	A-2	
	PREPARED BY:					DATE REVISED:		
	AR. BERNADETTE G. SERVANEZ DRAFTSMAN III					AR. LEONARD P. CORDERO ADMINISTRATIVE OFFICER V		REVISION NO.:
	CADD BY RACHEL MAY U. DE LEON					REF. NO.: WD215APP08092016		
						CADD FILE:		

RA 9296 : THIS DRAWING AS AN INSTRUMENT OF SERVICE IS THE PROPERTY OF CPDMO UP MANILA AND SUCH MUST NOT BE REPRODUCED OR COPIED IN OR IN WHOLE WITHOUT PERMISSION.

05 SEP 2016

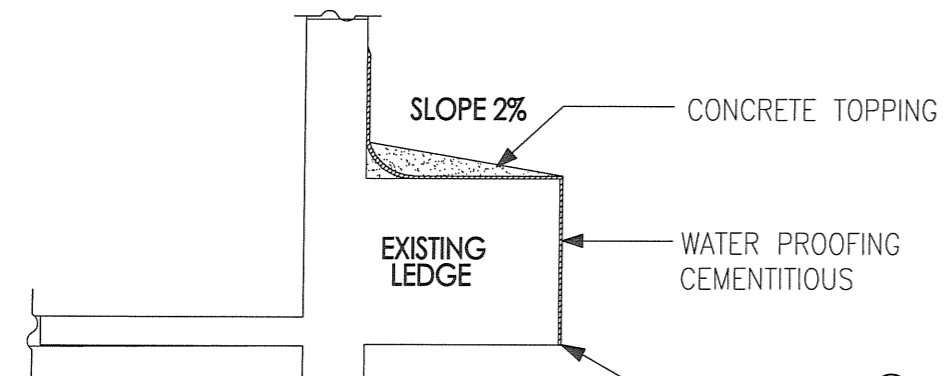

**2** LEDGES SECTION VIEW  
 A-3 SCALE: 1:200 M

LEGEND:	SPECIFICATION:	NOTE:
	TO BE WATERPROOFED AND TOPPED WITH CONCRETE	LEDGES TO BE WATERPROOFED AND TOPPED WITH CONCRETE
	AREA WITH LEAKAGE	
	TO BE REPAIR AND PAINTED	CEILING WITH LEAKAGE TO BE REPAIR AND PAINTED

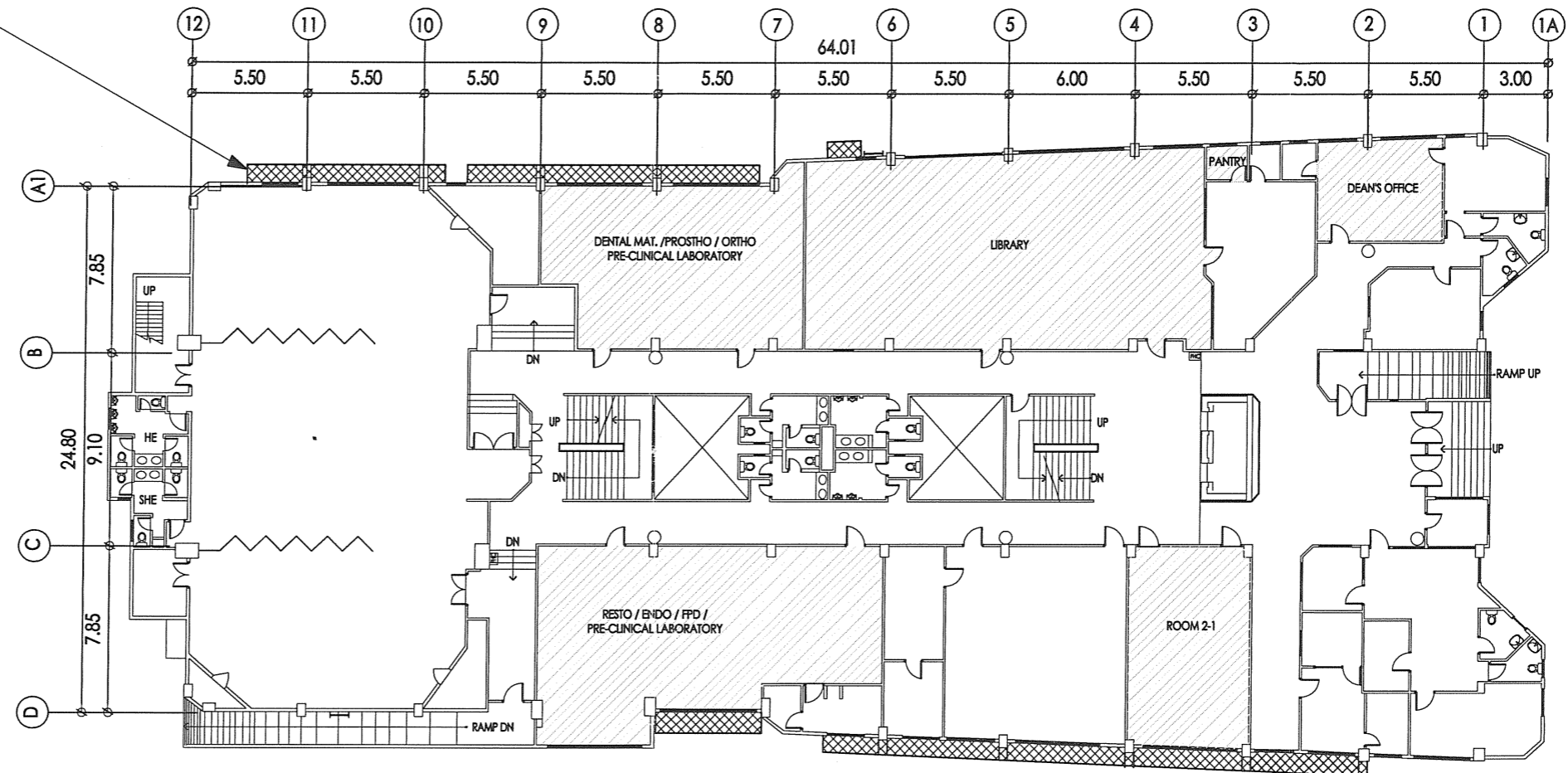

**1** SECOND FLOOR PLAN  
 A-3 SCALE: 1:200 M

<p><b>CAMPUS PLANNING &amp; DEVELOPMENT &amp; MAINTENANCE OFFICE</b>        P. Faura Street, Ermita, Manila        Tel. No. 525-2233        Telefax No. 526-8420</p> <p>RA 9296: THIS DRAWING AS AN INSTRUMENT OF SERVICE IS THE PROPERTY OF CPDMO UP MANILA AND SUCH MUST NOT BE REPRODUCED OR COPIED IN OR IN WHOLE WITHOUT PERMISSION.</p>	CERTIFIED CORRECT:	PROJECT TITLE:	RECOMMENDING APPROVAL:	APPROVED:	SHEET CONTENT:	DATE ISSUED:	SHEET NO.:		
	 AR. ALLEN R. BUENAVENTURA, MCM CHIEF, CPDMO	<b>PROPOSED REPAIR OF LEDGES AND LEAKAGE</b> COLLEGE OF DENTISTRY UNIVERSITY OF THE PHILIPPINES - MANILA	 DANILO U. MAGTANONG, DDM, MHPed DEAN, COLLEGE OF DENTISTRY	 MICHAEL L. TEE, MD, MHPed, MBA VICE CHANCELLOR FOR PLANNING AND DEVELOPMENT	 ARLENE A. SAMANIEGO, MD VICE CHANCELLOR FOR ADMINISTRATION	SECOND FLOOR PLAN LEDGES SECTION VIEW	DATE REVISED:	A-3	
	PREPARED BY:  AR. BERNADETTE G. SERVANEZ DRAFTER III						 ARCH. LEONARD P. CORDERO ADMINISTRATIVE OFFICER V		REVISION NO.:
	CADD BY: RACHEL MAY U. DE LEON						REF. NO.: WD215AFF08082016		
							CADD FILE:		
							3 OF 4		

05 SEP 2016

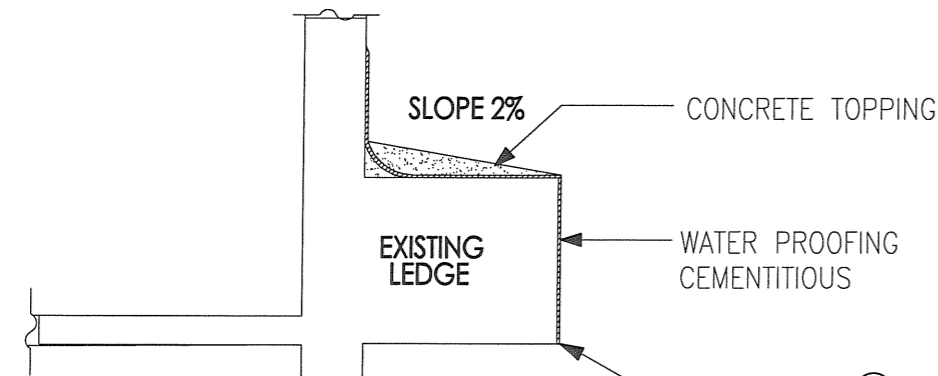

**2** LEDGES SECTION VIEW  
A-4 SCALE: 1:200 M

LEGEND:	SPECIFICATION:	NOTE:
	TO BE WATERPROOFED AND TOPPED WITH CONCRETE	LEDGES TO BE WATERPROOFED AND TOPPED WITH CONCRETE
	AREA WITH LEAKAGE	
	TO BE REPAIR AND PAINTED	CEILING WITH LEAKAGE TO BE REPAIR AND PAINTED

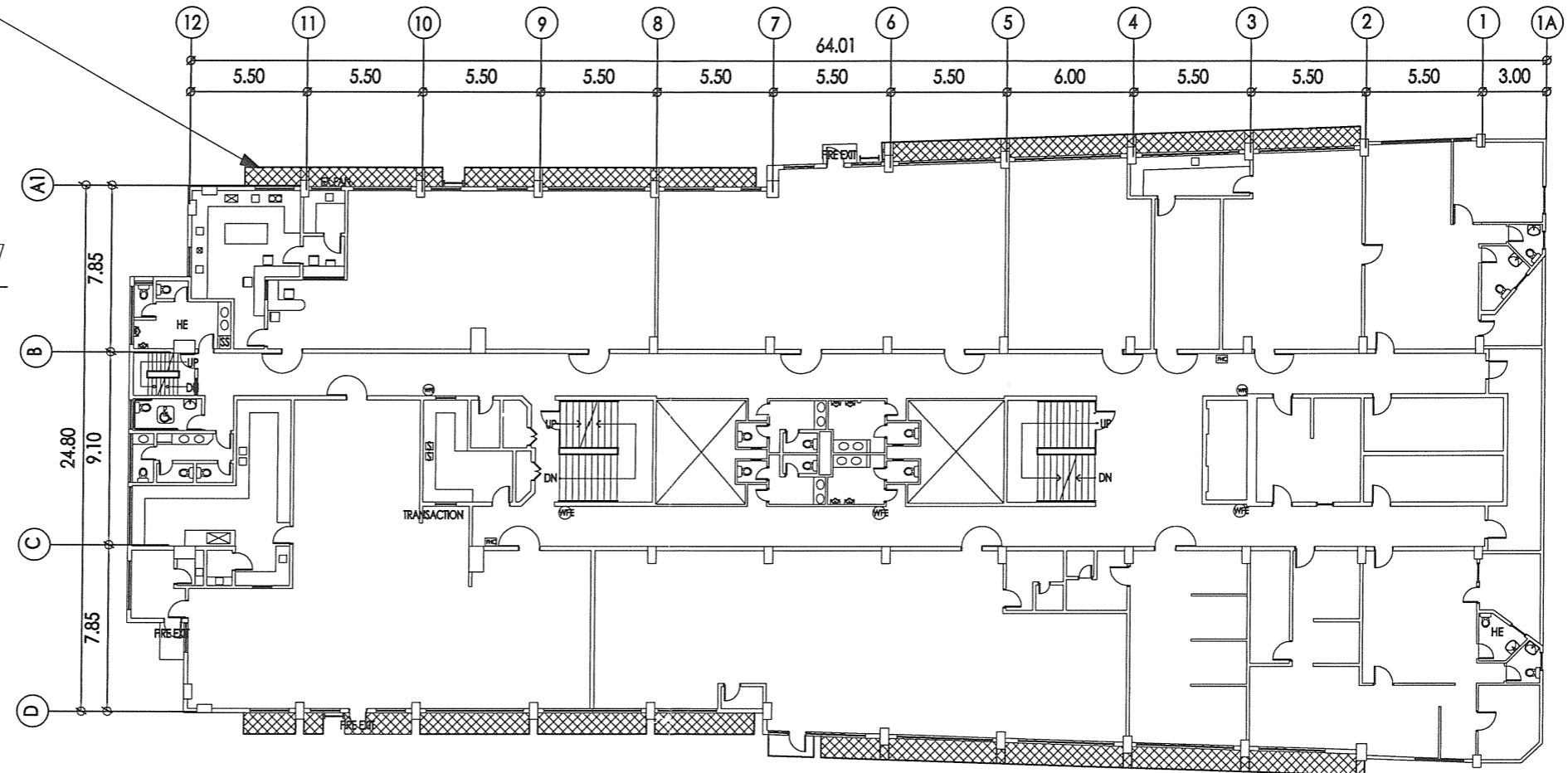

**1** THIRD FLOOR PLAN  
A-4 SCALE: 1:200 M

<p><b>CAMPUS PLANNING &amp; MAINTENANCE OFFICE</b> P. Faure Street, Ermita, Manila Tel. No. 525-2233 Telefax No. 526-8420</p> <p>RA 9286 : THIS DRAWING AS AN INSTRUMENT OF SERVICE IS THE PROPERTY OF CPDMO UP MANILA AND SUCH MUST NOT BE REPRODUCED OR COPIED IN OR IN WHOLE WITHOUT PERMISSION.</p>	<p>CERTIFIED CORRECT:</p> <p>AR. ALLEN R. BUENAVENTURA, MCM CHIEF, CPDMO</p>	<p>PROJECT TITLE:</p> <p><b>PROPOSED REPAIR OF LEDGES AND LEAKAGE</b> COLLEGE OF DENTISTRY UNIVERSITY OF THE PHILIPPINES - MANILA</p>	<p>RECOMMENDING APPROVAL:</p> <p>DANILO L. MAGTANONG, DDM, MHPed DEAN, COLLEGE OF DENTISTRY</p>	<p>APPROVED:</p> <p>MICHAEL L. TEE, MD, MHPed, MBA VICE CHANCELLOR FOR PLANNING AND DEVELOPMENT</p>	<p>SHEET CONTENT:</p> <p>THIRD FLOOR PLAN LEDGES SECTION VIEW</p>	<p>DATE ISSUED:</p> <p>DATE REVISED:</p> <p>REVISION NO.:</p> <p>REF. NO.: WD215APF08082016</p> <p>CADD FILE:</p>	<p>SHEET NO.:</p> <p>A-4</p> <p>4 OF 4</p>
	<p>PREPARED BY:</p> <p>AR. BERNADETTE G. SERVANEZ DRAFTSMAN III</p>	<p>ARCH. LEONARD P. CORDERO ADMINISTRATIVE OFFICER V</p>	<p>APPROVED:</p> <p>ARLENE A. SAMANIEGO, MD. VICE CHANCELLOR FOR ADMINISTRATION</p>	<p>05 SEP 2016</p>			
	<p>CADD BY: RACHEL MAY U. DE LEON</p>						